Rushville Merchants Want Your Patronage---They Tell You of Their Bargains and Wares in Today's Ads.

What is Home Without the Republican

The Daily Republican.

Our Aim, All the News--All the Time

State Librarian

Rushville, Indiana, Thursday Evening, March 23, 1911.

Single Copies, 2 Cents.

TWO ARE HURT IN CARTHAGE WORKS

Frank Brooks is Seriously Injured, Perhaps Fatally, in Pit Cave-in at Straw Board.

IS DUG OUT BY WORKMEN

Ross Parrish Catches Hand in Monster Squeeze Roll, Hurt Necessitating Amputation.

Carthage was in a State of agitation today, when the second accident at the Carthage straw board within the short space of fifteen hours had taken place, in which one man was injured, possibly fatally and another suffered such hurts that it was necessary to amputate one of his hands and the amputation of his whole arm may follow if he does not improve as he should.

Ross Parrish caught his hand in the squeeze roll shortly before the noon hour today and his hand was so badly mashed that it was necessary to amputate it.. Frank Brooks in attempting to escape a pit cave-in last night about nine o'clock, ran into a beam and bumped his head with such force that he was unconscious for several hours and grave apprehensions are expressed for his recovery.

Ross Parrish works near the mammoth squeeze rolls where he weighs out the paper. Accidentally his left hand was caught in the roll and was gradually drawn in by the slow grinding of the monster iron roll. If the machinery had not been stopped his whole body would have been drawn in between the rolls and life crushed out or his arm would have been torn out from his shoulder. The machine was stopped in time so that only his hand was mashed, but it was in such a condition that Dr. Sipe amputated it. His arm is badly injured and it may be necessary to remove a whole or part of the arm if complications set in. One bone in his wrist was broken as was his little finger on the injured hand.

The first accident came last night shortly after nine o'clock, when the large pit at the back end of the straw board works caved in. Frank Brooks was the only man working in the pit at the time. He noticed that the pit was starting to cave in on him and would possibly cover him with earth and he ran to escape it. In his haste to save his life he ran into a heavy beam, which rendered him unconscious. The force of the blow was so terrific that a large ugly flesh wound was cut in his forehead. It was necessary to take several stitches in the wound.

After the injury to his head, Brooks was unable to escape the cave-in. The dirt filled in around him and fortunately not enough fell into the hole to fill it up. If that had been the case life would have been crushed out of him by the weight of the earth and he would have been smothered to death before workmen could have dug down to his body. As it was the dirt only covered him up to the waist and anxious workmen soon dug him out.

Brooks was rendered unconscious by the accident and was removed to his home where Dr. Horton of Carthage was called. Brooks is said to be in a very serious condition today and fears are expressed that he may not recover.

The two accidents make three that have occurred at the straw board recently. Charley Parrish a brother of Ross Parrish, who was injured at noon today, fell at the straw board several days ago and broke one of his arms in three places.

Brooks, who was injured in the cave-in came to Carthage only a few days ago and just went to work at the straw board last Friday, having not worked a week yet.

DR. J. G. LEWIS BREAKS ARM

Falls Down Stairs at Masonic Temple and Suffers Fracture

Dr. J. G. Lewis fell down the stairs at the Masonic Temple yesterday afternoon about four o'clock, breaking his left arm. Dr. Lewis was coming down and had reached the first landing when he tripped and fell. He was removed to his office across the street where the fracture was reduced.

HELD SEMI-ANNUAL EVENT YESTERDAY

C. H. & D. Officials Measure Ground For "New Station" Which is Harbinger of Spring.

PLANNED FOR LAST FEW YEARS

A little semi-annual event was pulled off in Rushville yesterday. Officials of the C. H. & D. railroad measured the ground for that "new station," which so far has not progressed farther than an "air castle." It has long been a rumor that the company planned to erect a modern building at the corner of Main and Fourth streets where the Capp property is now located. Invariably in the spring and the fall, officials of the company come here and take measurements for the new station. The old "shack" which is now used as a station by the C. H. & D. is only the "remains" of what used to be a rather respectable building. It was shattered and torn asunder when two engines collided at the intersection of the C. H. & D. and J. M. & I. railroads.

POSTOFFICE WILL CLOSE ON SUNDAY

Authorities Get Word From Washington That Petition From Rushville Had Been Granted.

INNOVATION BEGINS IN APRIL

On the first Sunday in April it will be useless to get up early in the morning to get the mail, for on that date will begin a period when the postoffice will be closed on Sunday. That is the windows will be closed and only those who have boxes can get their mail. The front door will be open as usual. The city letter drearriers will make one collection on Sunday between the hours of four and five. The general delivery window will be open from 9:30 to 10:00 to accommodate transient people. The mail will be dispatched as usual.

Acting in accord with the agitation that is general all over Indiana, the local letter and rural mail carriers circulated a petition in the city and sent cards over the rural routes to get the sentiment of the patrons of the postoffice on the Sunday closing movement. The result was that a good majority of the rural mail patrons were in favor of their carriers having a Sunday vacation, while 1438 people in the city signed the petition which was sent to Washington, D. C., praying that the local postoffice be closed on Sunday. There was one dissenting voice on the petition circulated in the city.

POLICE ARREST INSURANCE MAN

G. A. Spinks Got "Tight" While His Four Year Old Son Attended Picture Show.

PRESENTED A SAD SIGHT

Told Mayor Black he Had Only Taken Two Drinks and Pleaded Not Guilty.

The sight of a drunk man leading his four year old son around with him, attracted the attention of many people last night in the business district of the city, and he was severely criticized by all who saw him. The little tragedy came to an end about ten-thirty o'clock when the man, G. A. Spinks, was arrested by Night Policeman Thomas Scanlan in front of the Vaudet theater.

The boy was taken home after he was separated from his father. He was a very brave little fellow and had waited so long for his father that he had grown very cold. He realized what was taking place and cried as though his heart would break when his father was arrested. The boy accompanied his father last night and was sent to a moving picture show. Spinks met some friends in the meantime and was in no condition to be with a child.

When arraigned this morning before Mayor Black, Spinks pleaded not guilty and asked for a trial.

Several witnesses testified that he was drunk, but Spinks repeatedly said that all he had taken was just two drinks. He stubbornly refused to admit that he was intoxicated, although it was proven that he could hardly walk. It was a clear case and Mayor Black fined him one dollar and costs, which was stayed.

Spinks has been here about one month, coming from Terre Haute. He is employed here in the interests of the National Life Insurance Company.

He was found in front of theVaudet theater with two bottles of beer and half pint of whiskey in his possession He set these down on the sidewalk while he fumbled in his pocket for a note book and then being hustled away failed to recover his "wet" goods. It required two men to take him down the street, but still he persisted in saying he was not drunk.

BROKE ARM AT PLAY

Russell Kinnett of Milroy Met With Painful Accident.

Russell Kinnett, the seven-year-old son of Mr. and Mrs. Floyd Kinnett of Milroy, broke his left arm just above the wrist this morning while playing with some children in the front yard at his home. The boy fell from a small express wagon and in attempting to catch himself, the weight of his body fractured the bone. A doctor was summoned and set the bone.

WILL ADDRESS HIGH SCHOOL.

Prof. A. F. Stewart, instructor in Latin in Monmouth College, and formerly of this city, visited the high school this morning and presented the students with the 1911 Annual of the college. Prof. Stewart will address the high school Monday morning.

There are about three thousand weddings every twenty-four hours, taking the entire world into consideration.

DORKING IS VERY RARE CHICKEN

Strain Which Will be Raised by Local Men Dates Back to Roman Times.

A. P. WALKER BUYS GEESE

China Breed Resembles Swan Very Much and is Very Prolific in Egg Production.

A. P. Walker, jersey cattle fancier and raiser of fine chickens, has engaged in another industry. He has purchased a bunch of fine imported geese, the strain being known as the China goose. He expects to raise the geese at his country home west of the city. In regard to the new strain which he has, Mr. Walker says:

"This variety is sometimes called the Knobbed goose and the Hong Konk goose, owing to the protubance or knob at the base of the bill. In appearance they resemble the swan. In range it is known throughout China, Asia, and portions of Africa. To any person wishing an ornamental as well as a profitable goose, I say decidedly, raise the China goose. What they lack in size they make up in egg production. They are very prolific, laying forty eggs in a season. They have a very graceful carriage and long slender necks. While the white variety have orange colored knobs, the brown variety have black bills and knobs. Hardiness, activity and vigor are traits of this breed.

"The common goose is one of the most anciently domesticated of fowls as shown by the fact that it was mentioned as being kept in the capitol of Rome, 388 B. C. They live to a good age and as breeders continue to be profitable, one in Scotland said to have reached the clearly ascertained age of eighty-one years."

It will be remembered that an account of a valuable strain of chickens, known as the Silver Gray Dorkings, being purchased by Mr. Walker while abroad this winter, being published in the Daily Republican recently. For the benefit of laymen, who are unacquainted with chickens in general and especially with any special kinds of chickens, Mr. Walker has said:

"The Dorking is one of the oldest of domestic fowls. There is no definite record showing when it first lived in England or whence it comes, but the supposition is that the Dorking was carried to Engand by the Romans, who evidently possessed chickens of similar characteristics. Columela, a Roman agriculture writer, wrote of their brawny five toed fowl and for centuries they have been the favorite fowl of the English counties of Surrey, Sussex and Kent, and from the town of Dorking in Surrey

(Continued on Page Four.)

RUSHVILLE HAS BROADWAY

But it is Really Only Short and Narrow Way.

It has been suggested that the new decorative lights should be placed in the alley back of the two saloons rather than out in front, as there the traffic is heaviest. Grand M. Carr, the manager of the Star Grand theater has thought of placing his sign in the alley as he declares that more people will see it there than where it is now located. The congestion of the traffic in the short alley has caused many business men in that district to "dub" it "Broadway."

CAPITALIZED FOR $30,000

Arbuckle & Company Files Articles of Incorporation in Indianapolis.

The Indianapolis papers today carried a notice of the incorporation of Arbuckle & Company of Rushville with a capital stock of $50,000, to operate a foundry. The incorporators who are named as the directors are Nathan and J. W. Arbuckle and Wallace Morgan, the three stockholders who filed the articles with the secretary of State in Indianapolis yesterday. The company has many orders in advance now and gives promise of being a thriving industry.

COMMENCEMENT TO BE HELD IN MAY

Five Members of Milroy High School Will be Graduated Friday, May 5.

LOCAL MAN TO GIVE ADDRESS

The Milroy high school commencement will be held in the Auditorium in Milroy, Friday, May 5, when dve members of the high school senior class will be graduated. The main address will be delivered by J. B. Rummel, assistant superintendent of public instruction of the State. The music for the occasion will be furnished by the Stevens orchestra of Glenwood.

There are only five graduates this year which is below the usual number for the Milroy high school. They are: Marie Harrison, Georgia Rawlings, Mary Darnell, Vane Ryse and Herman Kenneth.

The baccalaureate address will be delivered by the Rev. John B. Meacham, pastor of the First Presbyterian church of this city on Sunday afternoon, April 30, at two o'clock in the afternoon. A male quartet from this city will sing on that occasion.

MOTHER CONTRACTS DISEASE FROM SON

Charles Applegate Receives Word That Aunt is Dead Following Boy's Demise.

RETURNED FROM FUNERAL

Charles Applegate just returned from Loveland, Ohio, a few days ago where he attended the funeral of his nephew, son of Mr. and Mrs. N. E. Anshutz. This morning he received word that Mrs. Anshutz had died of the same disease, which took her son away. While her son lay a corpse, the mother took sick with pneumonia, which caused his death and which she contracted while caring for her boy. Her illness lasted only a few days, as the boy's funeral was held just last Sunday. Mrs. Anshutz watched by her son's bedside continually and weakened her system so that the disease made deep inroads on her. Elijah Applegate of this city, father of Charles Applegate, has been at Loveland, Ohio, for two weeks and was at his sister's bedside when she expired.

Mr. and Mrs. George H. Hill of Milford, Ohio, uncle and aunt of Mr. Applegate are both suffering with pneumonia and may not live.

CITY OFFICIALS TO INVESTIGATE

Clyde Miller Opens Saloon in 70 Foot Room, When His Notice Calls For One 50 Feet Long.

FIND OTHER IRREGULARITIES

Local Officers Say That Room Does Not Comply With City's Saloon Regulative Ordinance.

An effort will be made to cause Clyde Miller, who opened his saloon in the Grand hotel last night, to comply with the Proctor regulative law, so it is understood, as local officials are taking steps in that direction. If he refuses to abide by the recent law it is said that his license may be revoked.

Miller advertised in the papers for a saloon license in which it was stated that he would install a bar in a fifty foot room. Instead he has opened up for business in a seventy foot room which is contrary to his advertisement. City officials have found the measurements of the room and expect to make him comply with that which he agreed to when he advertised for a license.

It is said that Milelr planned to use the back twenty feet for a store room, but local attorneys interpret the law to mean that the whole room shall be fifty feet long and the city council has provided in a saloon ordinance that there shall be only two outlets to a room in which a saloon is installed, one in front and one at the back. If only fifty feet were used for the saloon and the back twenty feet was used for a store room, it would be necessary to build a partition. If the partition were built it would be necessary to have an opening between it and the main room which would mean that there would be more than a back and a front opening, as the door into the back room would not open into the open air.

It is said that city officials will investigate other alleged violations of the saloon restrictive ordinance. It is said by city officials that there are two openings to the Miller room aside from the back and the front opening. This is contrary to the city ordinance.

Clyde Miller has already installed the bar which he formerly used in his saloon and opened up for business last night. He has gone to Cincinnati to buy another bar and all of the fixtures that go with it so that his bar will be twice as long as any other one in the city.

JOHN GERAGHTY SUCCESSFUL

One of Two Applicants Who Gets Professional Teachers' License.

John Geraghty, son of Mr. and Mrs. L. J. Geraghty of West Eighth street, who is now teaching school at Moscow, is one of the two successful applicants in the annual examination for professional license for teachers held in February, according to a report fom the State'superintendent of public instruction in Indianapolis. Helen M. Quinnell of Hobart, Ind., was the other successful applicant. There were about fifteen unsuccessful applicants.

THE WEATHER

Fair tonight and Friday. Rising temperature Friday.

GUFFIN DRY GOODS CO.

WE ARE OPEN AND DOING BUSINESS

We express our appreciation of liberal patronage during the first days of our business career. Those who have not yet had the opportunity of calling upon us, we invite to do so now. We solicit your most critical inspection. We give you the benefit of prices secured by buying an opening stock in large quantities.

OUR STOCK IS NEWEST OUR PRICES ARE LOWEST

THE GUFFIN DRY GOODS CO.

"THE STORE WITH THE NEW STOCK"

County News Items

Interesting Facts Gathe... During the Week by Our Regular Correspondents.

Center.

Miss Rhea Bingham spent the week end in Indianapolis with her sister, Mrs. Clarence Robinson.

Mrs. Gertrude Moffatt and Miss Elsie Fruits were at Rushville Tuesday.

Several from here attended the funeral of Lee Small at his late residence north of Knightstown Tuesday.

Elder Thomas of Danville will fill his regular appointment at Blue River Baptist church Saturday and Sabbath, March 25 and 26.

Mrs. Thomas Dawson received 90 postcards on her birthday, March 15th. She wishes to thank her many friends who so kindly remembered her.

Word has been received here of the birth of a son to Mr. and Mrs. H. P. Smith of Vernon, Pa., Mr. Smith was formerly pastor of the U. P. church at Mays.

Mr. and Mrs. Harry Stowhig and daughter Marie of Indianapolis were guests of Mr. and Mrs. D. O. Stowhig Saturday night and Sabbath.

L. F. McDaniel and family spent Sabbath with Mr. and Mrs. Will McDaniel.

Miss Elsie Fruits and Lowell and Ralph Moffatt were guests of Will Webster and family Sabbath.

Miss Nelle Lyons was home from Indianapolis, Saturday night and Sabbath.

A Special Medicine For Kidney Ailments.

Many elderly people have found in Foley's Kidney Remedy a quick relief and permanent benefit from kidney and bladder ailments and from annoying urinary irregularities due to advancing years. Isaac N. Regan, Farmer, Mo., says: "Foley's Kidney Remedy effected a complete cure in my case and I want others to know of it." F. B. Johnson & Co.

Falmouth.

The box social Saturday night was well attended. The highest price box was three-fifty. Miss Lizzie Bailey received the lamp and Rev. Burns the umbrella. They cleared sixty-two dollars.

Mrs. Nora Stuckey and son Earnest spent Saturday and Sunday with her sister at Arlington.

Miss Mary Disselkoen of Milroy is visiting her parents this week.

Mr. and Mrs. Alf Collyer and sons Will, Gus and Lowell, Mr. and Mrs. Hall, Mr. and Mrs. Odice Jones and daughter Hazel, Mr. and Mrs. Fred Knotts and Mrs. Eva Erwin spent Sunday with Chris Seiger in his new home. z

Aunt Lucinda Piper is very sick with the la-grippe.

Mr. Henry Knotts and Miss Maria Knotts left Tuesday to visit a brother in Hammond county.

Miss Mary Saxon visited the school Tuesday.

Clyde Frye north of town is in very poor health.

Mrs. Gerald is reported better.

Mrs. John Hitle, Mrs. Vern Smith and Mrs. Jose Jeffrey spent Wednesday with Mrs. James Smith.

Dr. and Mrs. Rae spent Monday afternoon in New Castle.

Miss Marguerite Disselkoen will spend a few weeks in Milroy with Mrs. Wiley McKee.

A Mother's Safeguard.

Foley's Honey and Tar for the children. Is best and safest for all coughs, colds, croup, whooping-cough and bronchitis. No opiates. F. B. Johnson & Co.

Smoke FAIR PROMISE 5c Cigars.

New Salem.

Mr. John Farrington has returned home after a two month's visit with his son John in California.

Miss Sophia Dickman and Mrs. Jessie Dickman eturned to their home at Batesville Wednesday after a few days visit with Mr. and Mrs. Jake Gearhart.

Mr. and Mrs. Barney White and son Clyde spent Sunday with relatives at Laurel.

George Weir of Laurel spent Friday and Saturday with son ohn Weir and family.

Mr. Stetch and family of Rushville moved to this place Tuesday.

Misses Bessie and Hazel Downey went to Indianapolis last Friday evening to spend a few days with relatives.

Miss Goulda and May Weir spent Sunda and Monday the guest of relatives nea Laurel.

Mr. and Mrs. Ed Austen entertained Sunday Mr. and Mrs. Wm. Austen, Mr. and Mrs. Powers of Milroy, and Rev. and Mrs. Long and children.

Cecil and Helen, children of Mr. and Mrs. Fred Pike are spending a few days with their grandparents, Mr. and Mrs. Jake Gearhart.

Mrs. Lou Oneil, who has been ill with nervous prostration continues about the same.

Foley Kidney Pills

"Foley's Honey and Tar is the best cough remedy I ever used as it quickly stopped a severe cough that had long troubled me," says J. W. Kuhn, Princeton, Nebr. Just so quickly and surely it acts in all cases of coughs, colds, lagrippe and lung trouble. Refuse substitutes. F. B. Johnson & Company.

Sumner.

Mr. and Mrs. E. C. Macy visited Bell Powell's Thursday.

Mr. and Mrs. D. M. Pressnall and daughter were entertained for lunch Sunday evening at L. L. Winters.

Some from Sumner went to hear the Rev. Smith lecture Sunday afternoon at Little Blue.

Mr. and Mrs. Rigsbee and Mr. and Mrs. Lee Macy of Indianapolis were visiting home folks over Sunday.

Emory Pitts was at Carthage Saturday night and Sunday. His sister, Flora is quite sick with inflammatory rheumatism.

Quarterly Meeting was held at the Wesleyan church Saturday and Sunday. Rev. Tom Baker presided.

Elzy McDaniel has moved into Liss McDaniel's house that Jesse Wall lately vacated.

D. M. Pressnall made a business trip to Shelbyville Tuesday and Morristown Wednesday.

Clayton Rigsbee of Indianapolis visited home folks over Sunday.

Wesley McMMichael was home a few days.

Mrs. Em. Parish and daughter, Mary, were entertained at dinner Sunday at E. C. Macy's.

TWO SICKLY CHILDREN

Made Well by Vinol — Letters From Grateful Mothers.

New Haven, Conn.—"My little girl ever since her birth was frail and sickly and nothing seemed to do her any good, until we tried your cod liver and iron tonic, Vinol. As soon as she commenced to take it, I noticed an improvement in her health and appearance. She has now taken three bottles of Vinol and from the good it has done her I can say it will do all you claim for it in building up and strengthening frail and delicate children." (Name furnished on request.)

Another mother of Chicago, Ill., writes: "My little girl was thin, rundown, pale and without any appetite. Vinol gave her a good appetite,—she has rosy cheeks and has gained rapidly in flesh and strength.

"I cannot say too much in praise of Vinol for delicate, ailing children."

We ask every mother of a frail, sickly or ailing child in this vicinity to try Vinol on our agreement to return their money if it does not do all we claim. F. B. Johnson & Co., Druggists, Rushville, Ind.

Our Ten Commandments.

Rule 1. Don't Lie—it wastes our time and yours. We'll sure find out in the end. Buy a Ford Car and you won't have to lie about your tire expense.

Rule 2. Do not Steal an automobile when you can buy a Model T Ford Turing Car for $780. It's cheaper to buy.

Rule 3. "Don't buy a Ford Car because it is cheap, but because it is the best." Henry Ford.

Rule 4. Ford Cars have proven themselves to wear better than any of them, because of the superior workmanship and material used in their construction. "Thou shalt not bear false witness against thy neighbor."

Rule 5. Vanadium steel is used in all axles and spindles, crankshaft and springs, is heat treated and does not crystalize. Wheels will not drop off when given the last strain. Remember the injunction, "Thou shalt not kill."

Rule 6. Henry Ford has led us out of the land of the wilderness as it were—out of the land of bondage of the Selden Patent and demonstrated that he is no false leader. Follow him and use Ford Cars.

Rule 7. When you talk Ford Automobile, put a four cycle, four cylinder, twenty horse power Ford engine into your talk and take off the muffler. It will do the work, fear not.

Rule 8. Covet not anything which is thy neighbors, but go and buy a Ford Car and enjoy life as he does.

Rule 9. Neither a borrower nor a lender be. Own a Ford Car and be happy in the land which the Lord, thy God giveth thee.

Rule 10. Buy a Ford Car so that your troubles may cease and your days be long upon the earth.

Yours truly,
RUSHVILLE FORD AGENCY.

Spelling Match.

A spelling match and pie supper will be given at Arlington in the basement of the Christian church on Saturday night, March 25, 1911. Admission 10 cents. 7t2

Whiie it is impossible to prevent an accident, it is never impossible to be prepared—it is not beyond any one's purse. Invest 25 cents in a bottle of Chamberlain's Liniment and you are prepared for sprains, bruises and like injuries. Sold by All Dealers.

If you want a really first-class floor finish, try our Floor-Lac. Oneal Bros. 306t26

EAT

At Conroy's Restaurant and Dairy Lunch Room

Regular Meals, Lunches of All Kinds, 5c, 10c, 15c and 20c

QUICK SERVICE

Are Your Clothes Faded?

Use Red Cross Ball Blue and make them white again. Large 2oz. package, 5 cents.

Don't Complain About Your Corns

GET A REMEDY THAT WILL RELIEVE THE PAIN AT ONCE AND REMOVE THE CORN ROOTS AND ALL.

Raymond Corn Remedy

15c the Bottle
Mailed to Any Address.
HARGROVE & MULLIN, Manufacturers.

We Want to See You

We have hundreds of patrons who have established credit with us, and when they need money they call at the office and get it without a moments delay.

We loan on Furniture, Pianos, Fixtures, Horses and Vehicles and the property is left in your possession.

If you owe on your furniture to any other loan firm or furniture store, we will advance you the money to pay them off and give you some additional money for other purchases if you wish.

$1.20 is the weekly payment on a $50 loan for fifty weeks. Other amounts in same proportion.

We make loans in all surrounding towns and country. If you need money fill out and mail to us the following blank and we will send a representative to you.

Name ....

Address ....

Richmond Loan Co.

Room No. 8, Colonial Building
Phone 1545 Richmond, Ind.

THE MADDEN BROTHERS CO.

MACHINISTS

REPAIR WORK IS OUR SPECIALTY

Have your old Machinery repaired and made good as new. Steam and Gas Engine Repairing a Specialty. Call and see our St. Mary's Semi-Automatic Gas and Gasoline Engines before you buy. 2½, 4 and 7 Horse Power. Built for hard service on the farm.

We Grind and Sharpen Lawn Mowers, Mower Sickles, Plow Points, Cutter Knives, etc

Phone 1632 517 to 519 W. Second St

LOANS, ABSTRACTS OF TITLE AND INSURANCE

WE GIVE YOU THE BEST SERVICE

LOUIS C. LAMBERT & COMPANY

OFFICE: Over Rush County National Bank

ABSTRACTS OF TITLE
FIRE and TORNADO INSURANCE
FIDELITY and SURETY BONDS
BURGLARY INSURANCE
GEORGE W. OSBORNE,

240 Main Street Telephone 1336

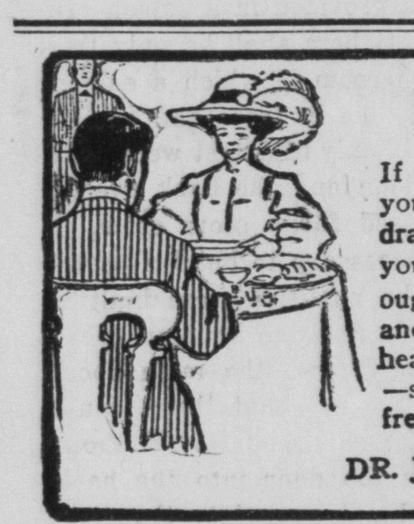

Eat What You Want

If your appetite is fickle, your digestion weak, your bowels slow to act, try Schenck's Mandrake Pills—and you'll find you can eat what you want, enjoy it all, and digest it thoroughly. They cure liver ills, stomach disorders and keep you up to the highest standard of health. Wholly vegetable—absolutely harmless—sold everywhere, 25c. Send a postal for our free book, and learn to prescribe for yourself.

DR. J. H. SCHENCK & SON, Philadelphia, Pa.

NOW FOR A GOOD DINNER you can confidently say when you seat yourself at one of our tables. You are sure to find your favorite dishes on the menu too, and we rather think you will relish them even more than ever. Just stop in and try anyway. You'll find plenty of good livers here for company.

WHITEHEAD CAFE

DRY CLEANING.

Now is the time to get your spring and summer clothes ready. We will clean and press them, to make them look like new. We clean anything, and guarantee satisfaction.

Rushville Hand Steam Laundry

Phone 1342

Spring 1911 Suitings Now Ready

We have a large selection of the latest weaves in the latest colors —brown, grey and blue. It's not to early now to select your spring suit and have it made up in plenty of time for Easter

E. M. Osborne, Tailor

Over Reardon's Second Street

Facts for Weak Women

Nine-tenths of all the sickness of women is due to some derangement or disease of the organs distinctly feminine. Such sickness can be cured—is cured every day by

Dr. Pierce's Favorite Prescription

It Makes Weak Women Strong, Sick Women Well.

It acts directly on the organs affected and is at the same time a general restorative tonic for the whole system. It cures female complaint right in the privacy of home. It makes unnecessary the disagreeable questioning, examinations and local treatment so universally insisted upon by doctors, and so abhorrent to every modest woman.

We shall not particularize here as to the symptoms of those peculiar affections incident to women, but those wanting full information as to their symptoms and means of positive cure are referred to the People's Common Sense Medical Adviser—1008 pages, newly revised and up-to-date Edition, sent *free* on receipt of 21 one-cent stamps to cover cost of mailing *only;* or, in cloth binding for 31 stamps.

Address Dr. R. V. Pierce, Buffalo, N. Y.

TRY THE

RED KING

5c CIGAR

Coming

DR. J. A. WALLS

THE SPECIALIST,

Will be at the Windsor Hotel,

Rushville, Ind.

Thursday, Mch. 30, until 3:30 p. m.

CONSULTATION AND ONE MONTH'S TREATMENT FREE.

He TREATS SUCCESSFULLY

Diseases of the Throat, Lungs, Kidneys, Liver and Bladder, Rheumatism, Dyspepsia, and all Diseases of the Blood, Epilepsy (or falling fits), Cancer Scrofula, Private and Nervous Diseases, Female Diseases, Night Losses, Loss of Vitality from indiscretions in youth or maturer years, Piles, Fistula, Fissure and Ulceration of the Rectum, without detention from business.

RUPTURE POSITIVELY CURED AND GUARANTEED.

It will be to your interest to consult the Doctor if you are suffering from disease, and if he cannot cure you, he will tell you so at once.

Remember the time and place. Will return every four weeks.

OFFICE, NO. 21 SOUTH TENTH STREET, RICHMOND, IND.

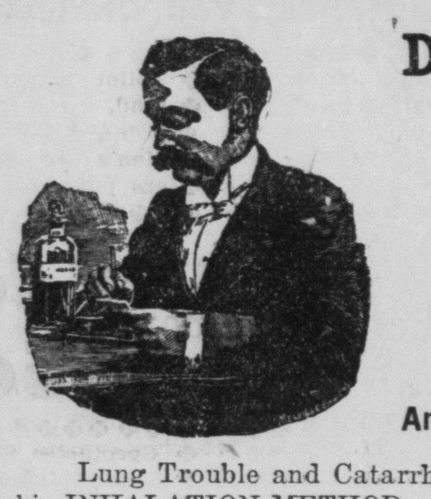

DR. W. R. MAYO

715 N. Alabama St.

Indianapolis, Ind.

SPECIALIST

Will be at

RUSHVILLE,

GRAND HOTEL

Friday, March 31,

And Every Four Weeks Thereafter.

Lung Trouble and Catarrh have been successfully treated by his INHALATION METHOD. By this method the oils are applied directly to the diseased parts.

HYDRCELE and VARICOLE by one treatment has effected cures in several cases. Dr. Mayo has treated successfully Blood Poison, Skin Disease, Kidney, Bladder, Prostatic Troubles, Piles and Fistula.

Dr. Mayo has treated a number of cases of CANCER without the knife.

CANCERS AND TUMORS HAVE BEEN TREATED WITHOUT THE KNIFE.

Dr. Mayo has treated successfully all forms of chronic diseases that are curable, such as diseases of the Brain, Heart, Lungs, Throat, Eye, and Ear, Stomach, Liver, Kidneys, Bladder, Blood Poison, Rectum, Female Disease, Impotency, Seminal Emissions, Nervous Disease, Catarrh, Piles, Stricture, Eczema, Varicole, Hydrocele, etc.

If afflicted with any of the ailments constituting my specialty, you can come to me knowing that I have treated many cases like your own and many others very similar with satisfactory results.

After examination I tell you just what I can do for you. If I can not benefit or cure you I frankly and honestly tell you so. Write for examination and question blank.

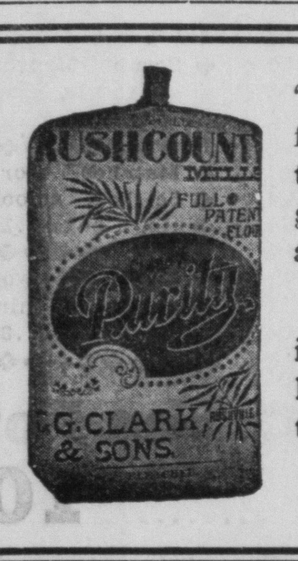

"The days come and go like muffled and veiled figures sent from a distant friendly party, but they say nothing, and if we do not use the gifts they bring, they carry them silently away." (Emerson)

The opportunity this day brings to you, is to start using "Clark's Purity Flour." Don't let the gift pass away, but hold to it and enjoy it.

75c AT YOUR GROCERS

HEATING--Hot Water, Steam and Hot Air

Baths, Lavatories, Closets and Sinks

Iron Pumps, Rotary Heaters

Gas and Water Pipe and Fittings

Fancy line of Gas Fixtures, Burners, Mantles and Globes

Best Automatic Water Lifts on the Market

All Work Given Prompt Attention by Experienced Workmen

ALL WORK GUARANTEED

AND WILL SAVE YOU MONEY

Rushville Plumbing and Heating Co.

Rear Dr. Frank H. Green's Second St., Phone 1338

SUSTAINED BY THE PRESIDENT

Mr. Taft Conveys Sympathy to Dr. Washington.

EXPRESSES HIS CONFIDENCE

In His Own Handwriting President Taft Conveys to Noted Negro Educator an Expression of the Distress the Latter's Adventure Has Caused Him and Attests His Sympathy For and Confidence in Him.

New York, March 23.—Wilford H. Smith, Booker T. Washington's lawyer, says that he has discovered what he calls the real motive for the assault on Dr. Washington in front of 11½ West Sixty-third street, on last Sunday night. He declares that Mrs. Albert Ulrich, the woman who says Dr. Washington spoke to her, mistook him for a negro who had tried to steal her ten-year-old daughter two or three weeks ago. She told her husband, so Lawyer Smith says, that "that same negro" was hanging around the apartment house on Sunday night, and the beating followed.

The lawyer also asserted that on the strength of new evidence he has turned up regarding the episode he will ask to have Ulrich indicted for felonious assault. He said two or three witnesses would swear that Dr. Washington did not enter the apartment house beyond the vestibule and therefore could not have attempted to peer into anybody's flat, and that at least one witness will tell about the beating as he saw it from an upper window of the same house.

Dr. Washington has received from President Taft, in the president's handwriting, a letter in which the president said he was greatly distressed at the misfortune, and expressing "sympathy" and "confidence."

Dr. Washington said to the reporters: "I want you to make two things very plain. They cannot be made too strong. First, I had not taken a drop of liquor. Do I look like a drinking man? Second, I did not speak to a soul—man, woman or child—in that house. The whole thing is absurd. Do you think I would go to a house and do anything so foolish? Do you think I would speak to a woman on the street?"

Dr. Washington is feeling much better today.

NEW PENITENTIARY

An $8,000,000 Penal Institution Proposed For Illinois.

Springfield, Ill., March 23.—Colonel Ira C. Copley of Aurora and James A. Patten of Evanston, as members of the new state penitentiary commission, appeared before the house appropriation committee and argued for an immediate appropriation of $1,000,000 to carry on the work of getting a new site for the Joliet penitentiary. They also explained an elaborate plan for the new penitentiary which will eventually cost $8,000,000 to execute.

A subcommittee was appointed to make an investigation of the plan and report back to the full committee.

PACKERS LOSE

Judge Carpenter Holds That Beef Barons Must Stand Trial.

Chicago, March 23.—Judge George A. Carpenter handed down a decision in the United States district court denying the motion of attorneys for the beef packers to quash the three indictments against them charging a combination in restraint of interstate trade, engaging in a conspiracy in restraint of interstate trade and monopolizing interstate trade. Judge Carpenter's decision is what is known as an interlocutory order, from which there is no appeal.

School Treasurer Goes Wrong.

New York, March 23.—Ferdinand P. Kay, treasurer of the Oil City (Pa.) school board, walked into a police station and asked to be locked up. "I blew in $600 of the funds of the school board," he said, "and am now down and out. I might as well give myself up." He was committed to the Tombs pending the arrival here of the sheriff from Oil City.

Broderick's Trial in Progress.

Springfield, Ill., March 23.—The trial of State Senator John Broderick is in progress in the Sangamon county Circuit court before Judge James A. Creighton. Broderick is proprietor of a saloon in Chicago. He is charged with having given State Senator D. W. Holstlaw $2,500 to induce him to vote for William Lorimer for the United States senate.

Another Detective Killed.

Danville, Ky., March 23.—Violence in connection with the strike of white firemen on the Cincinnati, New Orleans & Texas Pacific railroad started again when Oscar Spaeth of Chicago, a detective employed in guarding strikebreakers, was shot and killed.

Dispatches from north Georgia state that there is no longer any doubt that the peach crop has succumbed to the March frosts. Many of the growers will cut thousands of trees down to make room for cotton.

GUARDED BOOKS EVEN AT LUNCH

Bank Bookkeeper Under Strain for Years.

BLAUTH'S SHORTAGE GROWING

It Is Now Declared That Discrepancy in Accounts of Teller and Bookkeeper of Evansville Trust and Savings Company Will Run as High as $45,000—For Ten Years John Blauth Had Not Left His Books for a Day.

Evansville, Ind., March 23.—John Blauth, teller and bookkeeper of the Evansville Trust and Savings company, has been found to be short about $45,000 in his accounts. The examination has not been completed. Blauth, who is thirty-three years old and well connected, received $1,000 a year salary. He was under a $5,000 bond. He lived at the rate of $3,000 to $4,000 a year. In the ten years that he was alleged to have beeen manipulating the records, Blauth never took a vacation, was never absent from the banking room a day when the bank was open, and never went to luncheon. He carried his lunch with him and kept it in a drawer of the desk at which he worked. He ate it spread out on his books and never permitted the books to be out of his possession until they were closed for the day.

Blauth has not been arrested, but is accompanied by a detective when he walks out, and his home has been guarded constantly for several days. The teller and bookkeeper says he is not short, and declares the books were muddled when they were turned over to his keeping. He has employed an attorney, pending action by the bank officers.

QUASHED INDICTMENT

Former Treasurer of Marion County Released on Technicality.

Indianapolis, March 23.—Sitting as special judge in the case of the state against Oliver P. Ensley, former county treasurer, Ovid B. Jameson decided that the indictment charging Ensley with the embezzlement of $19,000 of public funds was not good, and therefore should be quashed. He permitted the defendant's attorneys to withdraw Ensley's plea of not guilty, which was necessary in order to entertain the motion to quash, and then quashed the indictment.

Judge Jameson found that the indictment was insufficient on account of its failure to charge any demand on the defendant, Ensley, by his successor for the money in question. The special venire of 125 men and the regular panel were dismissed, as the quashing of the indictment, for the present, at least, ends the case as far as the criminal court is concerned, and the defendant was discharged.

Prosecutor Baker says he will take an appeal to the supreme court. Should the supreme court uphold Judge Jameson's decision that the indictment is bad, the Ensley case will be ended for all time. Should the supreme court reverse the decision, the case could be tried.

The case was tried on the same indictment one year ago when the indictment was held to be good by Judge James A. Pritchard, the judge of the criminal court. The jury disagreed, ten of the jurors holding that Ensley was guilty and two holding out for acquittal. This made a new trial necessary.

Slain For His Importunity.

South Bend, Ind., March 23.—Angered because John O'Conner persisted in appealing to him for a loan of $5, William Kuraczkiewcz murdered him, according to a story told the police by the man in whose saloon the crime was committed. O'Conner had had trouble and seemed greatly in need of money, according to the story. He appealed to Kuraczkiewcz, and pleaded with him in the matter until the latter became angry and struck him over the head with a piece of pipe. The blow cracked O'Conner's skull, and he died a short time later. Kuraczkiewcz is in custody.

Movement National in Scope.

Indianapolis, March 23.—The state board of health will send out within a few days circulars outlining an observance for "Tuberculosis Sunday," April 30. The movement is national in scope, fostered by the National Association for the Study and Prevention of Tuberculosis. Governor Marshall has been asked to issue a proclamation calling for a general observance of the day throughout the state.

Big Drainage Project.

Valparaiso, Ind., March 23.—Special Judge Steis of South Bend ordered the construction of the Burns ditch. The ditch will cost in the neighborhood of $800,000 and will reclaim 200,000 acres of land lying south of Gary and across the northern border of Porter county.

Costly Blaze at Mt. Vernon.

Mt. Vernon, Ind., March 23.—Fire destroyed the large warehouse belonging to Stevens & Herrmann. Loss, $35,000; partly covered by insurance. The fire was caused by a spark falling on the building from a passing locomotive.

At Hogsett's Store

A big stock of all the newest and best things in every line to be found in the New York market.

Anything you wish in Silks, all light weight dress goods, white goods, lawns, trimmings, laces, embroideries, lace curtains, curtain material, muslin undergarments. A nice stock of dresses, colored and white, for children and misses. Also rompers and creepers for the little tots.

A good assortment of Rugs in all sizes up to 9x12. Large stock of the best mattings we have ever seen and the prices will interest every one desiring floor covering. We invite everyone visiting our town to come in and look through our entire stock, see the quality and price.

If you wish a dress made, we have Mrs. Lathram, a fitter for Mably & Carew, of Cincinnati, Ohio, who understands the business and can fit you to a Queen's taste. Give her a trial.

Hogsett's Store

Second St., 3 Doors East of New Bank Building

Rattan Rockers are Coming

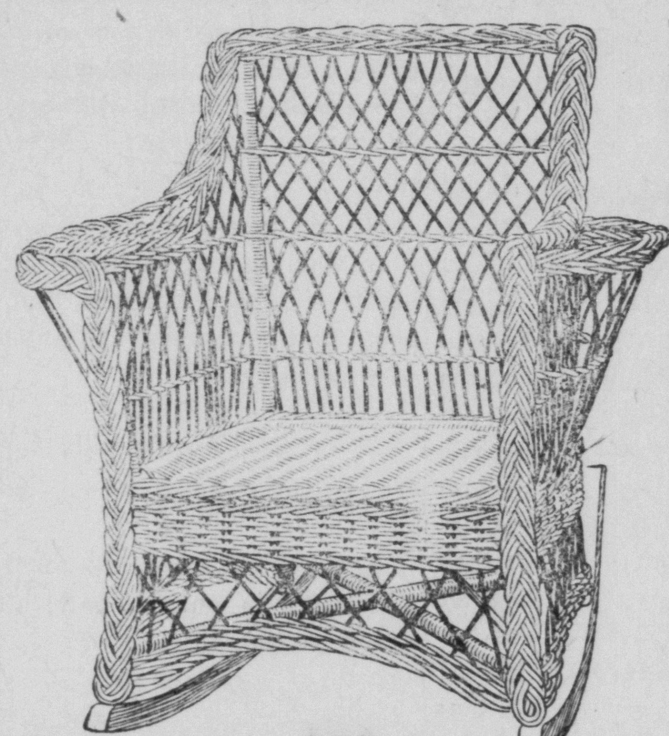

1026

The sale of well-made reliable rattan chairs and rockers is increasing every day. These pieces are finished in the soft brown fumed finish and harmonize with any oak furniture. Our window is filled today with a choice selection of these comfortable chairs and for

$5.00 to $7.50

you can secure a bargain

Reduced Plain Figure Prices on Each Chair

Geo. C. Wyatt & Co.

Purchase Advertised Articles.

Have You Visited Our New Up-to-Date Decorating Department

IF NOT

It Will Pay You to Do So

There you will find all of the latest Fashions in Wall Paper. From the cheapest Kitchen pattern to the most elegant Parlor design. Our salesmen are experienced in the art of planning color schemes and will be pleased to assist you in planning the decoration of your home. We carry everything that is necessary to a first class decorating establishment such as Paints, Window Shades, Draperies and Floor Finishes. Have the bill for your Decorating all at one place and get a Guarantee from a firm that has had unlimited success and one that makes good without a word.

Our Mechanics, Both Paper Hangers and Painters are the best and we personally Guarantee their work to give satisfaction. For this you pay no more than you would for inexperienced workmen.

F. B. Johnson & Co.'s

Old Reliable Yellow Front Drug Store

Free Delivery Agents Capital City Paints Phone 1408

THE DAILY REPUBLICAN

Published Daily except Sunday by THE REPUBLICAN COMPANY

Office in Republican Building, Northwest Corner Second and Perkins Streets.

Entered as second-class matter March 22, 1904, at the postoffice at Rushville, Indiana, under the act of Congress of March 8, 1897.

One week, delivered by carrier........................10
One year in the city by carrier....................$4.00
One year delivered by mail.........................$3.00

TELEPHONE NUMBER, 1111.

J. FEUDNER, Editor.
ROY E. HARROLD, News Editor. ALLEN C. HINER, City Editor.

Thursday, March 23, 1911.

THIS PAPER REPRESENTED FOR FOREIGN ADVERTISING BY THE AMERICAN PRESS ASSOCIATION. GENERAL OFFICES NEW YORK AND CHICAGO BRANCHES IN ALL THE PRINCIPAL CITIES

OBITUARIES.

The Republican will have to make a charge of one-third of a cent a word for ALL obituaries on account of the high cost of composition. Count all the words and send the cash with the obituary when mailing or same will not receive attention.

Some Reasons Why.

Why is it that we have not heard Republicans talking about the closing of factories since the heat of the last campaign wore away?—Rushville Jacksonian.

There are several reasons, says the Connersville News in answer. First, Republicans are not born "rag chewers" or pessimists, else they could not be Republicans. What they said against possible disaster to business was based on the history of the past previous success of the Democratic party when they gained full control of government. Their recent success was only partial so at the worst they could only repeat the awful disaster of the nineties. But Republicans being optimistic, by natue, are hoping for the best. They are willing that the Democats shall have free rein for two years to try their hand at governing. True, they have little faith that the Democratic party, judging it by its past record, will do much to commend it to public favor, but stand ready to take the burden from Democratic shoulders in 1912 after they have again proved their total inability to run the country successfully. Furthermore, they recognize that prediction oft repeated of industrial disaster has a tendency to depress all lines of business And so the Republican party turns its face to the future with a smile of confidence and leaves prowlings and gloomy forebodings to others.

That New Yorker's assault on Booker T. Washington was bad enough, but the effort of the assailant and his wife to make it appear that the attack was the outcome of an affront offered by the great negro educator to a woman is beneath contempt, says the Muncie Press. Yet, if Washington had been the ordinary colored man this story would have "gone." It is to be hoped that the penalty imposed on the ruffian who attacked Dr. Washington, will at least cause brutes of his type to hereafter take note of the identity of their victims.

EDITORIALETTES

What's so rare as a day in March. Riley never thought of one like that.

—*—

Our appreciation of Sunday, which was always very high, was increased one hundred per cent since we have learned that William Jennings Bryan never makes speeches on that day.

—*—

Mexico is not alone. There have been war maneuvers in Rushville receptly, if the schooners that have been floating around are any symbol of such things.

—*—

Cheer up. March will only last eight more days.

—*—

The open season for sweet girl graduates is on. That's the best quipp we can think of on that topic.

—*—

Outside the sun is shining.
The sky is clear and blue;
Don't let tomorrow's forecast
Hang anything on you.

We snitched that from the Kokomo Tribune, where poets grow on bushes.

Notice.

I hereby give notice that I will not pay any debts contracted by Priscilla Cameron. ROBERT CAMERON.
8t6

H. A. Kramer's excelsior brand of Hams, Bacon and Shoulders are the best and cheapest. Try them. Home-cured meat.

H. A. Kramer's excelsior brand of Hams, Bacon and Shoulders are the best and cheapest. Try them. Home-cured meat. 294tf

FROM THE SUBURBS.

Or Sending Him There.

Now Capt. Peary might start something by hitting Congressman Mason in the head with the north pole.—Baltimore Sun.

—*—

His Constituency.

Charles F. Murphy favors the direct election of United States senators by Tammany.—Baltimore Sun.

—*—

A Blizzard?

The New Jersey authorities now propose to see that somebody else gets a good blowing up.—Pittsburg Gazette-Times.

—*—

Goes Home Early.

Curiosity enough the roosters keep on crowing whether the hens or the cold-storage warehouses are supplying the eggs.—Milwaukee Journal.

—*—

Wears a Collar.

Representative Fitzgerald of New York is said to be the next treasury watch dog. Our scientists have been saying that this breed is extinct.—Johnstown Journal.

—*—

Wants a Big Horn.

The kasier wants the exclusive right to toot a patented automobile horn. Trust William to make a louder noise than any one else, if he has to blow the horn himself.—Pittsburg Gazette-Times.

—*—

He Is It.

Mr. Morgan apparently believes that there is no need for a bank guaranty system in New York, at least so long as he is on deck.—Pittsburg Dispatch.

—*—

Many Times a Day.

Being sued for divorce doesn't occasion any more surprises to Nat Goodwin nowadays than being asked for a match.—Baltimore Sun.

—*—

Not His Neighborhood.

Not a single member of the Ohio Society of Colorado will admit that he ever as much as heard of Adams county.—Denver Republican.

—*—

Paired.

It is encouraging to think that after Wu Ting-fang starts getting his hair cut regularly at least one barber in the world will meet his conversational match.—Pittsburg Gazette-Times.

—*—

Hose Should Come Down.

Four hundred million dollars' worth of cotton at nearly 15 cents a pound spells prosperity with a great big P for the southern planter.—Atlanta Constitution.

—*—

A Time a-Coming.

Nebraska is the first state to abandon the inaugural ball. All right, Nebraska—you see what the suffragettes do you when they get in power.—Cleveland Plain Dealer.

Sewers, Cisterns, Foundations

I have moved my residence to the old Rushville National Bank building, side door. Any work in my line will have prompt attention. Phone 1525.
8t3 L. S. PICKARD.

The Cause of Most Sickness

A great many cases of sickness are caused by neglecting the bowels and we should pay more attention to this important fact. You stand a better chance of enjoying better health and happiness if you use Raymond Cascara Laxative Tablets composed of cascara, Senna, licorice, wintergreen and a compound, making a mild, pleasant laxative, works freely and keeps the system in a healthy condition. These tablets are cheaper than any one on the market. Boxes containing 12 for 10c; 36 for 25c; 75 for 50c. Never sold in the bulk and for sale only by Hargrove & Mullin, Manufacturers of Raymond Remedies.

Smoke FAIR PROMISE 5c Cigars.

When you clean house finish your floors with Floor-Lac. You will be pleased. Oneal Bros. 306t26

DORKING IS VERY RARE CHICKEN

(Continued from Page One.)

they take their name.

"The popular English breeds, the Orphington, Sussex and some of the Wyandottes, take their white skin, succulent flesh and rapid growth from the Dorking.

"The Dorking is noted especially for its table qualities: the flesh is white and very delicate in texture and is generally conceded to excel the famous French varieties. Its broad, deep and projecting breast admirably fits it for table purposes and in this respect the Dorking is claimed by some to rival the Indian Games.

"The Silver Gray Dorkings are very beautiful in plumage; their bright, red combs and faces, bright silvery gray backs and wings, in the hens salmon red breasts, and in the cocks bluish black under parts and tail feathers, make them a very showy chickens. One of the striking features of this breed is the presence of a fifth or supernumerary toe. The Dorking is of very rapid growth and attains a size slightly less than a Plymouth Rock. They are splendid layers of large white eggs."

In the shipment ust received from England by A. P. Walker and the men associated with him are some of the choicest fowls from the best flocks in the country, and it is the intention of these men to make Indiana the center of interest in this new, old strain.

There are several large flocks of Dorkings in the East and where breeders are acquainted with their qualities, they are in high favor. The American Dorking club is a wide awake growing association, but as the larger club is composed of eastern men it is probable that the Dorking society of Indiana will be organized by the men interested. Such an organization would insure the proper co-operation of all breeders and would push to the front enexcelled qualities of the breed to which these men have pinned their faith.

In the shipment were one hundred and twelve chickens which were divided among five men, Messrs. J. M. Amos and A. P. Waker of Rushville; Hugh J. McGowan of Indianapolis, and T. S. Adams and L. G. Vannice of Danville.

ODD STATISTICS FOR AUTOMOBILE ENTHUSIAST

An enthusiastic auto owner who has a bent for things mathematical has sent to the Regal Motor Car Company the result of his figure-juggling during the winter evenings in his home in Kokomo. His statistics are as odd as they are interesting.

"Statisticians," he writes, "have figured out that for every mile of road covered in an automobile, the magneto fires out above 4435 sparks to ignite the fuel. That number is the fair average of the several calculations made by the best engineers. Right away we begin to talk in the big millions.

"Did you ever stop to consider that in one year the 440,000 automobiles said to be in use in the United States travel 4,015,000,000 miles. figuring (from such records as I have at hand) that the low average annual mileage for each car is 9125 miles?

"Figure it out on the Plugger basis and you will find that these 440,000 automobiles in traveling 4,015,000,000 miles use up 17,806,525,000,000 sparks from magnetos in just one year and that these sparks turn the wheels of the autos just 4,621,265,000,000 times.

"And to do all that work for just one year, more than $35,400,000 worth of gasoline was converted into blue smoke from the exhaust pipes, accepting as a basis of computation the figures of a Standard Oil official showing that 236,000,000 gallons of gasoline were used for the autos of the country in 1910. Pretty soft for John D, eh?"

If you want a really first-class floor finish, try our Floor-Lac. Oneal Bros. 306t26

FINE GOODS BUT NOT HIGH PRICES

Our watchword is "quality"—in the appointments of our store, in the goods, in the service. Yet you'll be agreeably surprised to find that our prices are lower than elsewhere. Ederheimer-Stein Young Men's suits as low as $15. Furnishings at all prices. We offer yo" only what we can sincerely recommend. And, if anything goes wrong, your money back—promptly.

WILLIAM G. MULNO

"The House With the All Wool Policy"

An Exquisite Line

—OF—

Pretty Wall Coverings

The Niftiest You Will See Anywhere

We are Headquarters for

Paints, Varnishes, Glass, Brushes, Room and Picture Mouldings, Brushes, etc.

We will be glad to assist you in designing your rooms.

Our Designers are Experts

in the art of decorating, and will call at your home and see your work Stop in the first time you are downtown.

The Latchstring is Out

FREE DELIVERY PHONE 1572

The G. P. McCarty Co.

Open Evenings Until 8:30 P. M.

It Pays to Shop at

VIGRAN'S Variety Store

"Where You Buy Things Cheaper"

126 W. Second St., Rushville

Friday, Saturday and Monday
March 24th, 25th and 27th

Bargains Here Your Every Spring Need at a Wonderful Saving is the best news in today's paper. Two columns just jammed with amazing bargains in the very things one needs now. Read all these offers.

They'll Show You the Way to Save Dollars

CALICOS, American Prints, 5c

- Curry Combs & Horse Brushes worth 25c ..10c
- Air Float Talcum Powder 10c kind can for 5c
- New line of Chambra Ginghams at 6½c, 7½c, 8 1-3c and10c a yard
- Percales worth 12½c and 15c a yd.,very pretty patterns, a yd...10c
- Wallace Bros' table spoons 20c a half dozen
- Fancy Pillow Tops to work at only 10c

See Our New Line of Embroideries

- Wallace Bros' Tea spoons 10c a half dozen
- Ammonia, large bottle for ..10c
- Toweling linen, bleached or unbleached 12½c and 15c kind for only ..10c
- India linen worth 15c a yard for only 10c
- Jerome Watches guaranteed for one year good time keeper $1 kind for only 89c

Rose Bushes

Such as

Baby Ramblers, Marshall P. Wildes, Queen of Prairie, Mad Plantier, Baltimore Belle, Paul Neyron, Crimson Rambler, Rugosa White, White, Yellow Ramblers, Gen. Jack, Rugosa Red, Seven Sisters

Shrubberies

Such as

Althea or Rose of Sharon, Deutzia, Calycauthus, Purple Clematis, Canna, White Clematis, Phlox, Red Clematis, Spucea, Hydraugea paruculata graudiflon

This Shipment Will Arrive Monday, Your Choice, 10c

- Imitation oil painted pictures size 26-22, a bargain at 75c, only 39c
- Table Domesk or linen in plain white or colors very pretty patterns worth 40c a yard for only 25c
- Toilet paper 5c kind, 4 rolls 10c
- Men's Suspenders paironly 19c

A New Line Post Cards Fancy, Easter, Comic, Memorsial, Birthday. 6 for 5c

- 10c wire potatoe Mashers only 6c
- Gem, Junior or Ever Ready Safty Razors with 12 blades .$1.00
- Large size standing glass lamp 35c kind, No. 2 burner for 25c
- Heavy Tickings worth 15c a yard only....10c
- Ladies' Dutch Collars just received a new line very pretty designs a Bargain, choice ...10c
- Peroxide of Hydrogen a bottle only..........8c
- Peroxide Cream jar 8c
- Spectacles or Nose Glasses25c and 50c a pair Come early and get a pair to suit your eyes for only 10c
- Electric Wall Paper Cleaner worth 10c can only 7c

Fresh Salted Peanuts, 10c a pound

- Carpet beaters only 10c
- Dusters worth 15c only.. 10c
- Whisk Brooms worth15c for10c
- Vigran's gas mantle 10c each or 3 for 25c
- 35c BROOMS made of best broom straw four sewed the kind of broom that sells all over for35c for only 25c
- Children's Hose 15c kind 10c a pair or 3 pair for 25c
- Baby's leather shoes worth 25c a pair for...10c

Gold Fish

and good large size Globe, Moss, Pebbles and two Medium Sized Gold Fish, much larger than we had before, 25c values...... **15c**

Flowers, Fruit

for Ladies Hats. Full line now on display. Large variety. Made of silk, velvet and linen, best in city, at a bunch....... **10c**

- Men's sox 10c kind special 4 pair for 25c
- Garden seeds 5c kind 3 packages for 5c
- Ladies' 5c white Handerchiefs 8 for........25c
- Witch hazel soap 10c kind 3 bars in box, at a box for only 5c
- Rakes, hoes and spades worth 35c and 50c your choice for 25c
- Curtain Scrim worth from 15c to 25c a yard for only 10c
- Scrub Brushes worth 5c, special only 3c
- Matches worth 5c box, smooth tip, 3 boxes .10c
- Men's 50c work or dress shirts for only 39c

2 Qt. Polished Tin Coffee Pots

With Wooden Handles. Cannot be bought for less than 25c, Saturday only........................ **10c**

- Envelope worth 5c a package, 2 packages for 5c
- Men's plain white handkerchiefs worth 5c each, 8 for..25c
- Muslins bleached or unbleached worth 7½c and 8 1-3c a yard only..6½c
- Table oil cloth 48 in. wide best quality, pretty patterns and plain, .18c
- Window blinds only 25c
- Coat Hangers, worth 15c each 4 for 10c
- American alarm clocks $1 kind with a stop alarm for.... 75c

Fresh Candies

such as Cocoanut, Bon Bons, Chocolates Fudge, Cocoanut Fudge, Assorted Creams, Hoarhound, and many other kind, per pound.................. **10c**

Guaranteed Under the Pure Food Law

Vigran's Variety Store

"Where You Buy Things Cheaper"

126 W. Second St. Rushville, Indiana

That Peculiar Lightness and Flavor

Found in the finest biscuit, rolls, cake, etc., is due to the absolute purity, fitness, and accurate combination of the ingredients of the Royal Baking Powder. The best things in cookery are always made with the Royal Baking Powder. Hence its use is universal —in the most celebrated restaurants, in the homes of the people, wherever delicious, wholesome food is appreciated.

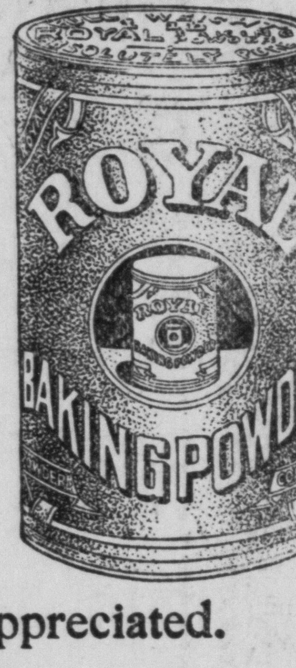

Royal Baking Powder

is sold in every civilized country, the world over.

It is the only Baking Powder made from Royal Grape Cream of Tartar.

Royal Cook Book—800 Receipts—Free. Send Name and Address.

ROYAL BAKING POWDER CO., NEW YORK.

PERSONAL POINTS

—Ed Farrer visited in Indianapolis today.

—Morris Winship spent the day in Indianapolis.

—Mrs. Will Meredith was a visitor in Indianapolis today.

—Miss Marguerite Disselkoen of Falmouth has gone to Milroy for an extended visit with Mrs. Wiey McKee.

—J. Milt Stiers was a visitor in Indianapolis today.

—Taylor Lakin transacted business in Connersville today.

—Marion McCann transacted business in Indianapolis today.

—Marshall Buell was in Shelbyville yesterday on business.

—Lieut.-Gov. Frank J. Hall transacted business in Indianapolis today.

—The Misses Bessie and Hazel Downey of New Salem have been visiting relatives in Indianapolis for several days.

"Everything New That's Good"

The Latest Spring Styles in Pumps and Oxfords

They Appeal to Women

Because they combine light and durability. Because they look small and fit large. Because every heel is adapted in height to the last upon which it is built, giving a perfect poise to the body Because they wear the longest.

Prices, $2.50, $3.00, $3.50, $4.00

Reardon's Shoe Store

115 W. Second St. Rushville, Indian

Read Reflect Resolve

Yesterday is gone.
Tomorrow is always a day ahead.
TODAY is the ONLY TIME TO OPEN THAT SAVINGS ACCOUNT

A Quarter Will Do It

Building Association No. 10

Office with Farmers Trust Co.

We Want Your Drug Trade

This is the time of year when you think of

Perfumes, Toilet Waters, Cold Creams, Face Lotions and Powders and Lots of Things in the Drug Line

Lytle's Drug Store

Has Them All

—Miss Alice Ayres visited in Indianapolis today.

—Tom Mull of Manilla transacted business here today.

—Miss Mary Neutzenhelzer visited in Indianapolis today.

—Judge Douglas Morris returned to Indianapolis today after a visit in this city.

—Prof. A. F. Stewart of Monmouth, Illinois, is the guest of friends in this city.

—William Cherry has returned to his home in this city after an extended visit in North Dakota.

—Henry Knotts and Miss Marie Knotts of Falmouth have gone to Hammond to visit their brother.

—John Farrington has returned to his home in New Salem after a two months' visit with his son in California.

—Mrs. Harry Moore left today for Chicago, where she will join her husband and they will go to Phoenix, Arizona, for a visit.

—Miss Sophia Dickman and Mrs. Jessie Dickman returned to their home in Batesville yesterday after a visit with New Salem friends.

—Kokomo Tribune: J. M. Stevens, ex-mayor and a former attorney of Rushville, was the guest of his niece, Mrs. Nellie Berry Emery, Tuesday.

Mr. and Mrs. J. P. Scetch and family have moved from North Jackson street to New Salem. Mr. Stech, who is a former city letter carrier, will begin his duties as rural mail carrier out of New Salem April 1.

GETS BLANKS FOR ENUMERATION

County Superintendent C. M. George Gets Papers to Distribute Among Township Trustees.

NUMBER OF SCHOOL CHILDREN

Reports From Each County Form the Basis For Making up State School Fund.

The blanks for the enumeration of school children have been received by C. M. George, county superintendent, and he in turn will distribute them among the trustees of the county. The enumeration must be taken between April 10th and 30th, and reports filed with the county superintendent, who makes a report to the State and the reports form a basis for the making up of the State school fund.

In making the enumeration the person so employed must distinguish between the white and colored children, enumerating them in separate lists, and shall list the names of parents, guardians, heads of families or persons having charge of such child or children. The list shall include all unmarried persons between six and twenty-one years. In case any person having charge of a child shall be absent when the enumerator calls, he shall ascertain the facts required from other reliable sources and sign his own name to the certificate.

In case any parent, guardian or person having charge of a child entitled to school privilege, refuses to make a report to the enumerator any facts necessary to a full and accurate report, the said person shall be deemed guilty of misdemeanor and upon conviction shall be fined not less than one nor more than ten dollars.

The enumerators are not required to take a census of married people, children of families that are temporary residents, any person born since April 30th, 1905, or any person born previous to April 10th 1890.

MAKES LICENSE $300.

Anticipating the possibilities of Wayne township, Henry county, in which Knightstown is located, going "wet" in the election which is to be held soon, the town board has made the saloon license $300 a year.

SOCIETY NEWS

SOCIAL CALENDAR.

THURSDAY.

D. A. R., with Mrs. J. D. Case, in North Main street.

Utopia club, with Mrs. Bert Mullin, in North Perkins street.

FRIDAY.

Friday Afternoon Bible Class with Mrs. O. C. Norris in North Main street.

Social Dozen, with Mrs. Lincoln Guffin in North Harrison street.

The members of the local chapter of the Daughters of the American Revolution held an open meeting at the home of Mrs. J. D. Case at the corner of Main and Fifth streets this afternoon, when an address was given by Mrs. John Carey, an ex-vice-president of the National D. A. R. A short musical program was given. The program was in charge of the patriotic educational committee.

* * *

The closing feature of the Knights Templar annual banquet and reception, given to the wives and women friends of the members, was the most enjoyable one of the evening. The Misses Jean Bishop, Hazel Cox, Hazle Lytle and Norma Smith gave a varied program which both impressed and at times caused an uproar of laughter. Miss Bishop composed a parody on minstrels which have been given in former years that proved to be the "hit" of the evening. It was termed an after-thought by on of the after-dinner speakers. The Misses Cox, Lytle and Smith sang the verses which brought more applause than any other part of the evening's program.

A several course turkey banquet was served between the hours of seven and eight, during which time Wagoner's orchestra furnished the music. Previous to the banquet a reception was held. Several out-of-the-city guests attended.

AMUSEMENTS

The Palace theater will have a complete change of program.

The first picture at the Vaudet tonight is an Itala film, "My Son is Guilty." It is a pathetic drama based on the events surrounding the life of a man convicted on circumstantial evidence. The other film is a Powers, "Under Southern Skies." The picture is taken from a well known war story and is a very fine piece of work. A new illustrated song will be sung.

The Star Grand will present a Reliance film tonight entitled "The School Ma'am's Courage." It is a comedy drama showing how a frail school teacher conquered the bully, a mingling of pathos and humor forming a delightful story. The second picture is an American entitled "The Tenderfoot's Round-Up," a sensational western comedy. Extra—The Melville Hamilton company will appear tonight and the rest of the week in vaudeville. Earl Robertson will sing, "I Love You Dear."

LOCAL NEWS

All of the schools in Orange township will close tomorrow after a seven months term.

Peter Krause, living north of the city, has placed his order for a Maxwell touring car.

William Regan of this city has received word of the death of his sister, Mrs. Thomas Duffy, in Connersville.

John W. Boling is seriously ill at his home in West Third street. He is above seventy years old and has been confined for three weeks.

City Treasurer Gurney Cohee requests that all those who served at the recent local option election call at his office in the court house during the next two days and receive their money.

William May has filed suit against the heirs of John Shinkle and others to quiet title.

Clifton Addison has been appointed administrator of the estate of Violet Addison.

William P. Henley has been appointed administrator of the estate of Samuel B. Hill, deceased.

Rolland H. Hill and Elizabeth J. Hill have qualified as surviving partners of the firm of R. H. Hill and company.

Charles T. Williams has filed suit in the circuit court against Edna and Charles Nelson on a note demanding $1500.

Daniel C. Gimason has filed suit to foreclose a mortgage against Earl H. Gardner and Tressa M. Gardner, demanding $300.

Preaching services will be held at the United Presbyterian church by the Rev. W. W. McCall of Spring Hill, Ind., Thursday and Friday evenings at 7:30 o'clock. A cordial welcome is extended to all.

Guy Newman, chef at the Whitehead cafe, will open a short order restaurant in the small room just back of the Yunker meat market, which was formerly occupied by the Coyne cigar shop and retail store.

Best by Test, Fair Promise 5c Cigar.

A large German electric power station is relying wholly upon peat for fuel.

Smoke FAIR PROMISE 5c Cigars.

Sour Stomach

AND ILL EFFECTS AFTER EATING

EVEN IF YOU HAVE TRIED OTHER REMEDIES AND GOT NO RELIEF DON'T FAIL TO GET A BOX OF

Raymond Dyspepsia Tablets

25c the Box

HARGROVE & MULLIN, Manufacturers.

Clip Your Horses

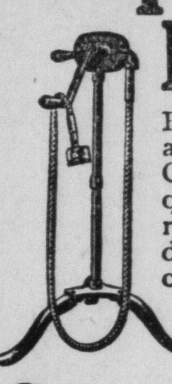

Before putting them at the spring work. Clipped horses dry out quickly at night, they rest well and their food does them good. You can clean a clipped horse in a quarter of the time.

THIS

Stewart No. 1 Clipping Machine

Complete as shown Comes at only . . $7.50

It is the best made, easiest turning and most satisfactory machine ever made and is fully guaranteed. Come in and get one now.

GUNN HAYDON
Rushville, Indiana.

FRESH POTATO CHIPS

We receive a fresh supply of Dernell's Potatoe Chips each week. They are fine.

GET SOME WITH YOUR NEXT ORDER

L. L. ALLEN, Grocer

PHONE 1420 N. MAIN ST.

..Star-Grand..

(RELIANCE) (Comedy Drama)
"The Schoolma'am's Courage"

(AMERICAN) (Comedy)
"The Tenderfoot's Roundup"

VAUDEVILLE--The Melville, Hamilton Co.

SONG Mr. Earl Robertson
"I Love You, Dear"

5c ADMISSION 10c

Palace Theater

Complete Change of Program

A New Song

5c ADMISSION 5c

Vaudet Theatre

FILM (ITALA)
"My Son is Guilty"
"Under Southern Skies"
(POWERS)

A New Song

5c ADMISSION 5c

ELUSIVE ISABEL

by JACQUES FUTRELLE

ILLUSTRATIONS by M. G. Kettner

COPYRIGHT 1908 by THE ASSOCIATED SUNDAY MAGAZINES
COPYRIGHT 1909 by THE BOBBS-MERRILL COMPANY

CHAPTER VI.

Revelations.

Some vague, indefinable shadow darkened Miss Thorne's clear, blue-gray eyes, in sharp contrast to the glow of radiant health in her cheeks, as she stepped from the automobile in front of the Venezuelan legation, and ran lightly up the steps. A liveried servant opened the door.

"A gentleman is waiting for you, madam," he announced. "His card is here on the—"

"I was expecting him," she interrupted. "Which room, please?"

"The blue room, madam."

Miss Thorne passed along the hallway which led to a suit of small drawing-rooms opening on a garden in the rear, pushed aside the portieres, and entered.

"I'm sorry I've kept you—" she began, and then, in a tone of surprise: "I beg your pardon.".

A gentleman rose and bowed gravely.

"I am Mr. Grimm of the secret service," he informed her with frank courtesy. "I am afraid you were expecting some one else! I handed my card to the footman."

For an instant the blue-gray eyes opened wide in astonishment, and then some quick, subtle change swept over Miss Thorne's face. She smiled graciously and motioned him to a seat.

"This is quite a different meeting from the one Senorita Rodriguez had planned, isn't it?" she asked.

There was a taunting curve on her scarlet lips; the shadow passed from her eyes; her slim, white hands lay idly in her lap. Mr. Grimm regarded her reflectively. There was a determination of steel back of this charming exterior; there was an indomitable will, a keen brain, and all of a woman's intuition to reckon with. She was silent, with a questioning upward slant of her arched brows.

"I am not mistaken in assuming that you are a secret agent of the Italian government, am I?" he queried finally.

"No," she responded readily.

"In that event I may speak with perfect frankness?" he went on. "It would be as useless as it would be absurd to approach the matter in any other manner?" It was a question.

Miss Thorne was still smiling, but again the vague, indefinable shadow, momentarily lifted, darkened her eyes.

"You may be frank, of course," she said pleasantly. "Please go on."

"Senor Alvarez was shot at the German embassy ball last night," Mr. Grimm told her.

Miss Thorne nodded, as if in wonder.

"Did you, or did you not, shoot him?"

It was quite casual. She received the question without change of countenance, but involuntarily she caught her breath. It might have been a sigh of relief.

"Why do you come to me with such a query?" she asked in turn.

"I beg your pardon," interposed Mr. Grimm, steadily. "Did you, or did you not, shoot him?"

"No, of course I didn't shoot him," was the reply. If there was any emotion in the tone it was merely impatience. "Why do you come to me?" she repeated.

"Why do I come to you?" Mr. Grimm echoed the question, while his listless eyes rested on her face. "I will be absolutely frank, as I feel sure you would be under the same circumstances." He paused a moment; she nodded. "Well, immediately after the shooting you ran along the hallway with a revolver in your hand; you ran down the steps into the kitchen, and out through the back door, where you entered an automobile. That is not conjecture; it is susceptible of proof by eye witnesses."

Miss Thorne rose suddenly with a queer, helpless little gesture of her arms, and walked to the window. She stood there for a long time with her hands clasped behind her back.

"That brings us to another question," Mr. Grimm continued mercilessly. "If you did not shoot Senor Alvarez, do you know who did?"

There was another long pause.

"I want to believe you, Miss Thorne," he supplemented.

She turned quickly with something of defiance in her attitude.

"Yes, I know," she said slowly. "It were useless to deny it."

"Who was it?"

"I won't tell you."

Mr. Grimm leaned forward in his chair, and spoke earnestly.

"Understand, please, that by that answer you assume equal guilt with the person who actually did the shooting," he explained. "If you adhere to it you compel me to regard you as an accomplice." His questioning took a different line. "Will you explain how the revolver came into your possession?"

"Oh, I—I picked it up in the hallway there," she replied vaguely.

"I want to believe you, Miss Thorne," Mr. Grimm said again.

"You may. I picked it up in the hallway," she repeated. "I saw it lying there and picked it up."

"Why that, instead of giving an alarm?"

"No alarm was necessary. The shot itself was an alarm."

"Then why," Mr. Grimm persisted coldly, "did you run along the hallway and escape by way of the kitchen? If you did not do the shooting, why the necessity of escape, carrying the revolver?"

There was that in the blue-gray eyes which brought Mr. Grimm to his feet. His hands gripped each other cruelly; his tone was calm as always.

"Why did you take the revolver?" he asked.

Miss Thorne's head dropped forward a little, and she was silent.

"There are only two possibilities, of course," he went on. "First, that you in spite of your denial, did the shooting."

"I did not!" The words fairly burst from her tightly closed lips.

"Or that you knew the revolver, and took it to save the person, man or woman, who fired the shot. I will assume, for the moment, that this is correct. Where is the revolver?"

From the adjoining room there came a slight noise, a faint breath of sound; or it might have been only an echo of silence. Their eyes were fixed each upon the others unwaveringly, with not a flicker to indicate that either had heard. After a moment Miss Thorne returned to her chair and sat down.

"It's rather a singular situation, isn't it, Mr. Grimm?" she inquired irrelevently. "You, Mr. Grimm of the Secret Service of the United States; I, Isabel Thorne, a secret agent of Italy together here, one accusing the other of a crime, and perhaps with good reason."

"Where is the revolver?" Mr. Grimm insisted.

"If you were any one else but you! I could not afford to be frank with you and—"

"If you had been any one else but you I should have placed you under arrest when I entered the room."

She smiled, and inclined her head.

"I understand," she said pleasantly. "For the reason that you are Mr. Grimm of the Secret Service I shall tell you the truth. I did take the revolver because I knew who had fired the shot. Believe me when I tell you that that person did not act with my knowledge or consent. You do believe that? You do?" She was pleading, eager to convince him.

After a while Mr. Grimm nodded.

"The revolver is beyond your reach and shall remain so," she resumed. "According to your laws I suppose I am an accomplice. That is my misfortune. It will in no way alter my determination to keep silent. If I am arrested I can't help it." She studied his face with hopeful eyes. "Am I to be arrested?"

"Where is the paper that was taken from Senor Alvarez immediately after he was shot?" Mr. Grimm queried.

"I don't know," she replied frankly.

"As I understand it, then, the motive for the shooting was to obtain possession of that paper? For your government?"

"The individual who shot Senor Alvarez did obtain the paper, yes. And now, please, am I to be arrested?"

"And just what was the purpose, may I inquire, of the message you telegraphed with your fan in the ballroom?"

"You read that?" exclaimed Miss Thorne in mock astonishment. "You read that?"

"And the man who read that message? Perhaps he shot the senor?"

"Perhaps," she taunted.

For a long time Mr. Grimm stood staring at her, staring, staring. She, too, rose, and faced him quietly.

"Am I to be arrested?" she asked again.

"Why do you make me do it?" he demanded.

"That is my affair."

Mr. Grimm laid a hand upon her arm, a hand that had never known nervousness. A moment longer he stared, and then:

"Madam, you are my prisoner for the attempted murder of Senor Alvarez!"

The rings on the portieres behind him clicked sharply, and the draperies parted. Mr. Grimm stood motionless, with his hand on Miss Thorne's arm.

"You were inquiring a moment ago for a revolver," came in a man's voice. "Here it is!"

Mr. Grimm found himself inspecting the weapon from the barrel end. After a moment his glance shifted to the blazing eyes of the man who held it—a young man, rather slight, with clean-cut, aristocratic features, and of the pronounced Italian type.

"My God!" The words came from Miss Thorne's lips almost in a scream. "Don't—!"

"I did make some inquiries about a revolver, yes," Mr. Grimm interrupted

Mr. Grimm Found Himself Inspecting The Weapon From the Barrel End.

quietly. "Is this the one?"

He raised his hand quite casually, and his fingers closed like steel around the weapon. Behind his back Miss Thorne make some quick emphatic gesture, and the new-comer released the revolver.

"I shall ask you, please, to free Miss Thorne," he requested courteously. "I shot Senor Alvarez. I, too, am a secret agent of the Italian government, willing and able to defend myself. Miss Thorne has told you the truth; she had nothing whatever to do with it. She took the weapon and escaped because it was mine. Here is the paper that was taken from Senor Alvarez," and he offered a sealed envelope. "I have read it; it is not what I expected. You may return it to Senor Alvarez with my compliments."

After a moment Mr. Grimm's hand fell away from Miss Thorne's arm, and he regarded the new-comer with an interest in which admiration, even, played a part.

"Your name?" he asked finally.

"Pietro Petrozinni," was the ready reply. "As I say, I accept all responsibility."

A few minutes later Mr. Grimm and his prisoner passed out of the legation side by side, and strolled down the street together, in amicable conversation. Half an hour later Senor Alvarez identified Pietro Petrozinni as the man who shot him; and the maid servant expressed a belief that he was the man who slammed the door in her face.

(To be continued.)

AN EASY AND HARMLESS WAY TO DARKEN THE HAIR.

Who does not know of the value of sage and sulphur for keeping the hair dark, soft, glossy and in good condition? As a matter of fact, sulphur is a natural element of hair, and a deficiency of it in the hair is held by many scalp specialists to be connected with loss of color and vitality of the hair. Unquestionably, there is no better remedy for hair and scalp troubles, especially premature grayness, than sage and sulphur, if properly prepared. The Wyeth Chemical Company, 74 Cortlandt St., New York City, put up an ideal preparation of this kind, called Wyeth's Sage and Sulphur. It is sold by all leading druggists for 50c. and $1.00 a bottle, or is sent direct by the manufacturers upon receipt of price.

Hargrove and Mullin, Druggists.

PROTECT YOUR CHICKENS

BUY A POWDER THAT IS FRESH AND GET TWICE AS MUCH FOR YOUR MONEY.
15c Pound. 2 Pounds 25c.

H. & M. Chicken Lice Powder

HARGROVE & MULLIN, Manufacturers.

SUNNY MONDAY

A white laundry soap free from rosin, which saves your clothes and doubles their life. Rosin hardens and breaks the threads of fabrics, particularly woolens, and in time injures them. Sunny Monday washes woolens and flannels without the least danger of shrinking, and colored goods without fading.

Sunny Monday also contains a marvelous **dirt-starter** which saves half the rubbing.

THE N. K. FAIRBANK COMPANY
CHICAGO

MONUMENTS

MONTELLO RED AND MILLSTONE GRAY GRANITES

Extreme hardness of these materials produce inscriptions that are legible for an indefinite period of time. We have on display at our works, 117-121 Main street, the largest and finest stock of Monuments and accessories in this section.

Special Designs. Our draftsman's time and efforts are yours for the asking.

J. B. SCHRICHTE SONS

INDIGESTION

Cured or Money Back.

Don't worry a minute longer; it's easy to get rid of indigestion nowadays. So if you have gastritis, catarrh of the stomach or simply fermentation of food, cheer up for F. B. Johnson & Co., has a prescription called MI-O-NA that turns old stomachs into sweet ones in a few days or money back.

There's happy days ahead for you and for your poor flabby, tired out stomach if you won't be obstinate. Just lay down 50 cents and say "I want a box of MI-O-NA tablets." They are made from the formula of the most successful prescription for indigestion, catarrh of the stomach and all stomach distress ever known.

Take one or two tablets after meals for a few days and then if you don't agree with us that MI-O-NA is a marvelous prescription you can have your money back. We'll leave it to your good sense of fairness whether that's a square deal or not.

MI-O-NA stomach tablets promptly relieving belching, heaviness, pain in stomach, heartburn, sour ctomach, foul breath, coated tongue; dizziness, nervousness, sick headache and sleeplessness. MI-O-NA is sold by F. B. Johnson & Co. and leading druggists everywhere.

COUNTY NEWS

Raleigh.

Clarence Rich is recovering from an attack of measles.

Ruth Miles spent Tuesday night with Gladys Cole.

Dennis Lizelove and Mr. Dagler of Bentonville visited school Tuesday.

Miriam White and Florence Nipp were guests of Iva Hayes Wednesday night and attended church.

The series of meetings at the Christian church closed Wednesday night. Rev. Berry was assisted by Mr. Davis of Greenfield.

Mrs. Claude Dyer entertained on Thursday night with a slumber party for Miriam White, Lucy Keith, Eulalia Sweet and Florence Nipp.

Ruth Miles was a Rushville shopper Saturday.

Mrs. Green and Mrs. Shobin of Sexton were guests of Mrs. John Newman Friday.

Mariah Smullen and Anna Crayton spent the week-end with Mrs. Bat Quirk near Rushville.

George Connor and Merwin Symons of Lewisville were calling on lady friends Saturday evening.

Mrs. John Knecht and son of Rushville visited relatives here over Sunday.

Born to the wife of Charles Dolan March 20, a daughter.

Osmer McDaniel and wife spent Saturday in Rushville.

O. A. J. Hall and wife entertained at Sunday dinner the following teachers, G. O. Ball and wife, Scott Eaton, Cecil Aiken, Mary Finney, Roy Mayse and Eunice Greenwood.

G. O. Ball and wife entertained on Monday night the teachers and pupils of the Raleigh high school. Contests and games were indulged in. Ice cream and cake and sherbet were served.

Private Money to Loan.

on farm land. Sparks & Gary. Rushville. D4&7—W21-24

When you clean house finish your floors with Floor-Lac. You will be pleased. Oneal Bros. 306t26

Sulky and Gang Plows

all made by the Syracuse Plow Co.

The Best Plow Made on Earth Today

I have sold, up to date 25 of them. If you are needing a plow that has the best Jointer ever made, will turn under all kinds of trash except stumps and old rails. Sam Young says it is the best he ever plowed with. Rev. V. W. Tevis says Sam Young never plowed a furrow in his life that he knows of. Did you know that Sam had quit lieing.

Gang, Sulky and Disc Harrows

For Less Money Than Any Dealer in the City or Any Other Place In Rush County

Heavy and Buggy Harness

Come and leave your order for Heavy Work Harness. Have two of the best Harness men in the city. I have sold more fine Heavy Harness than all the harness shops in the county. I have five sets ordered to be made in the next 30 days. Plenty of chain and pipe Harness on hands at all times. Anything you need. Bring in your old Harness and have them repaired at once.

J. W. TOMPKINS

THE CAUSE OF MOST SICKNESS

A great many cases of sickness are caused by neglecting the bowels and we should pay more attention to this important fact.

RAYMOND CASCARA LAXATIVE TABLETS

You stand a better chance of enjoying better health and happiness if you use Raymond Cascara Laxative Tablets are composed of cascara, senna, licorice, wintergreen and a compound making a mild, pleasant laxative, works freely and keeps the system in a healthy condition. These tablets are cheaper than any on the market. Boxes containing 12, **10c**; 36, **25c**; 75, **50c**.

HARGROVE & MULLIN MFGS. RAYMOND REMEDIES

Dale Axworthy

37502

Son of Axworthy 2:15½ (sire of Hamburg Belle 2:01¼, world's champion race mare; General Watts (3) 2:06¾; Hailworthy 2:05¼; Tom Axworthy 2:07; Guy Axworthy 2:08¾, and 63 others in standard time); dam Indale, by Allerton 2:09¼ (world's leading sire of standard performers); second dam Elloree 2:08½, by Axtell 2:12; third dam Flora McGregor (great brood mare), by Robert McGregor 2:17½. Sire of Burt Axworthy (2) 2:29¼. **Fee $25.** For particulars address,

CLELL MAPLE, Rushville, Indiana.

YOU NEEDN'T WORRY

about ordinary accidents if your auto is equipped with an outfit of supplies furnished by us. Your light will not go out, your horn refuse to work, your sparkers fail to spark. Stop in and look around even if you don't need any supplies just now.

If you want a motorcycle, we have a new 1911 Magneto Excelsior for $225.00 cash.

WILLIAM E. BOWEN
Phone 1364.

Children's Hats

We now have on hand a beautiful line of Children's Hats. Also a new line of Hair Switches in all the middle shades, at prices you cant afford to miss. A few strands of coral beads, now so stylish. Bargains in Belts, Belt Pins and Combs.

Miss Ida Dixon

Successor to Tron

The Imported Stallion Sadok

54900

Sadok weighs 1900 pounds, was imported in 1906 and is the horse formerly owned by the Glenwood Horse Co.

In breeding to Sadok you are breeding to a horse that is tried as anyone from the East side of Rush County will tell you he is a great breeder and sure foal getter.

Sadok will make the season of 1911 at the Cross barn, east of Pinnell-Tompkins lumber yard at $15.00 for colt. For further information call on or address Clen Miller at Grand Hotel office or barn.

FRED HILLIGOSS, Owner

TRACTION COMPANY

March 12, 1911.

AT RUSHVILLE
PASSENGER SERVICE

West Bound		East Bound	
§4 58	12 35	§6 50	2 43
§5 58	*2 00	7 19	*3 19
6 29	2 35	8 43	4 43
*8 00	*4 00	†9 11	†5 11
8 39	4 39	10 43	6 43
†10 00	†6 00	*11 19	*7 19
10 35	6 35	12 43	8 43
*12 00	*8 00	*1 19	10 19
	10 00		12 49

Light face, A. M.; **Dark face, P. M.**
*Limited. †Connersville Dispatch.
§ Starts from Rushville.

Additional Trains arrive:
From East, **8:28; 11:28.**
From West, ***9:19**

EXPRESS for delivery at stations carried on all passenger trains during the day.

FREIGHT SERVICE
West Bound, Lv. 9:40 am ex. Sunday
East Bound, Lv. 6:30 am ex. Sunday

FOLEY'S HONEY AND TAR

FOR ALL COUGHS AND COLDS

For bronchitis, hoarseness and tickling in the throat. Especially recommended for children and delicate persons. No opiates. A medicine, not a narcotic. **The Bee Hive on the carton is the mark of the genuine.** Refuse substitutes.

F. B. JOHNSON & COMPANY.

If you want a really first-class floor finish try our Floor-Lac. Oneal Bros. 306t26

CHICHESTER S PILLS

THE DIAMOND BRAND.
Ladies! Ask your Druggist for Chi-ches-ter's Diamond Brand Pills in Red and Gold metallic boxes, sealed with Blue Ribbon. **Take no other. Buy of your Druggist.** Ask for **CHI-CHES-TER'S DIAMOND BRAND PILLS**, for 25 years known as Best, Safest, Always Reliable

SOLD BY DRUGGISTS EVERYWHERE

To Cure a Cold in One Day.

Take LAXATIVE BROMO Quinine Tablets. Druggists refund money if it fails to cure. E. W. GROVE'S signature is on each box. 25c.

[Ha]rgrove and Mullin, Druggists.

EYE, EAR,
NOSE AND THROAT
GLASSES FURNISHED

DR. F. G. HACKLEMAN

Office 1408—Phone—Res. 1162
DR. L. C. KIGIN
Veterinarian
Office Johnson's Drug Store
Rushville, Indiana.

Foley Kidney Pills

TONIC IN ACTION - QUICK IN RESULTS

Give prompt relief from **BACKACHE, KIDNEY and BLADDER TROUBLE, RHEUMATISM, CONGESTION of the KIDNEYS, INFLAMMATION of the BLADDER** and all annoying **URINARY IRREGULARITIES.** A positive boon to **MIDDLE AGED** and **ELDERLY PEOPLE** and for **WOMEN.**

Ask for samples.

F. B. JOHNSON & COMPANY.

DR. J. B. KINSINGER,
Osteopathic Physician.

Office in Kramer Building, Rushville, Ind. Outside calls answered and treatment given in the home.

Office hours—8:30 to 11:30 a. m.; 1:30 to 4:30 p. m.

Phones—Office, 1587; residence, 1281.

☞Consultation at office free.☜

J. W. GARTIN
LIVE STOCK AND GENERAL
Auctioneer

Your patronage solicited. Terms reasonable, satisfaction guaranteed.

Phone 3330 Rushville, Ind.
Residence "Ideal Stock Farm," two and a quarter miles northeast of city.

Instant Relief for Sore Feet

Sore Feet, Tender Feet and Swollen Feet Cured Every Time. TIZ Makes Sore Feet Well No Matter What Ails Them.

Policemen all over the world use T I Z. Policemen stand on their feet all day and know what sore, tender, sweaty, swollen feet really mean. They use T I Z because T I Z cures their feet right up. It keeps feet in **perfect condition.** Read what this policeman has to say: **"I was surprised and delighted with T I Z for tender feet. I hardly know how to thank you enough for it. It's superior to powders or plasters. I can keep my feet in perfect condition. Believe in my earnest gratitude for T I Z. I am a policeman and keep on my feet all day."—Emzy Harrell, Austin, Texas.**

You never tried anything like T I Z before for your feet. It is different from anything ever before sold.

T I Z is not a powder. Powders and other foot remedies clog up the pores. T I Z draws out all poisonous exudations which bring on soreness of the feet, and is the only remedy that does. T I Z cleans out every pore and glorifies the feet—your feet.

You'll never limp again or draw up your face in pain and you'll forget about your corns, bunions and callouses. You'll feel like a new person.

TIZ is for sale at all druggists at 25c per box, or it will be sent you direct if you wish from Walter Luther Dodge & Co., Chicago, Ill.

TERSE TELEGRAMS

Fire in the customs house at Buenos Aires destroyed merchandise valued at $3,000,000.

Nine men were killed in a mine at East Cannonsburg, Pa., when a great mass of loose slate in the roof fell.

The first referendum election held in Tacoma resulted in a decisive victory for the anti-treating ordinance.

It is understood that Mr. Sheehan has decided to withdraw from the New York senatorial race so as to leave the way clear for the selection of a compromise candidate.

The curtain has rung down on what will probably be the last race meeting to be held at Tampa. The Florida state law prohibiting betting will go into effect May 30.

Some joker hoisted a black flag over the dome of the new Boston stock exchange. Emblazoned upon it was a skull and crossbones. Upon its discovery it was removed forthwith.

Commission Form of Government.

Parkersburg, W. Va., March 23.—Parkersburg adopted the commission form of municipal government with the initiative and referendum and recall features. The vote was 1,831 for the commission plan and 1,622 against it.

MEN

For tender face and neck after shaving, for pimples, black heads, dandruff or any skin or scalp disease use ZEMO and ZEMO SOAP.

ZEMO is guaranteed to relieve all soreness and itching. The soap is part of the treatment,—best for all toilet purposes.

Sold by druggists everywhere and in Rushville by F. E. Wolcott.

Foley Kidney Pills

Are tonic in action, quick in results. A special medicine for all kidney and bladder disorders. John Adler, Greenfield, Ind., says: "My wife had been down with a severe case of kidney trouble for some time and nothing seemed to help or even give relief until she started taking Foley Kidney Pills. They absolutely cured her and in a very short time. She is pleased to be able to recommend them to anyone suffering from kidney or bladder trouble as a quick and permanent cure." F. B. Johnson & Co.

What Some People Do.

Some people let a trifling thing like weak nerves run along because they think it will remedy itself. If they would take Sexine Pills in time they would save many a dollar, and be strong and able to work besides. $1 a box, 6 boxes $5, with full guarantee for all forms of nerve weakness. Address or call Hargrove & Mullin, druggists where they sell all the principal remedies and do not substitute.

A Cold, Lagrippe, Then Pneumonia.

It too often the fatal sequence. Foley's Honey and Tar expels the cold, checks the lagrippe and prevents pneumonia. It is a prompt and reliable cough medicine that contains no narcotics. It is as safe for your children as yourself. F. B. Johnson & Co.

JAPANESE WAR SCARE ALL OFF

The President Puts Foot Down On Foolish Talk.

RIDICULOUS AND UNWARRANTED

Finding Upon Return From the South That Reports of Trouble With Japan Were Flying Through the Air, Mr. Taft Calls in Japanese Ambassador and Assures Him That There Is No Foundation For Such Talk.

Washington, March 23.—Baron Uchida, the Japanese ambassador, called at the White House at the request of the president, and in a long talk with Mr. Taft was assured that there was no foundation for the reports that this government in ordering the troops to Texas and the Mexican border had one eye directed across the Pacific. Primarily the president called in the Japanese ambassador to congratulate him upon the consummation of the negotiations for the treaty of commerce and navigation between the United States and Japan. The formal exchange of treaties between the two nations will be made on April 4. The president told the Japanese ambassador that never, so far as his knowledge permitted him to speak, had the relations between the United States and Japan been more friendly.

The president told callers that he was very much surprised when he returned from his southern vacation to find reports of trouble with Japan flying through the air. The president told his visitors that such reports were most ridiculous and unwarranted.

Affairs In Statu Quo.

The Mexican tangle was taken up by the cabinet. It was the first meeting of the official family in two weeks, but other business was of secondary importance compared to the discussion of the Texas maneuvers and the situation in the republic south of the Rio Grande. It was decided at the cabinet meeting that it is now time for this government to "stand pat." Affairs in Mexico and in Texas just at present are in statu quo and no further demonstration of any kind is contemplated. The administration advisers feel that there is nothing that this government can do at present and that it is better that Mexico be left entirely free to see if she cannot work out her own salvation.

There is a feeling, among some members of the cabinet at least, that the two factions in Mexico will get together despite the announcements to the contrary of the insurrecto juntas in various cities in the United States. There is also expressed a belief that President Diaz and his government are not in such bad shape as has been represented. Notwithstanding the belief, there is great interest in official circles as to who might succeed Diaz. There is little doubt that Washington was inclined to look with favor for a time upon Finance Minister Limantour, but since the minister gave out interviews criticising the United States for attempting to "coerce" Mexico by sending the troops to Texas, his stock has fallen considerably here.

A WIDER FIELD

For Church In Rural Districts Is Advocated.

Decatur, Ill., March 23.—Believing the country church is failing in its purposes because it does not administer to the needs of its people in social and physical matters, the Interchurch Conservation congress meeting here adopted resolutions advising the installation of tennis courts, baseball diamonds, and gymnasium apparatus for the members.

The congress also favored conserving the strength of the rural congregation by combining the weak and the strong in communities where there are several weak churches.

Prof. Hayes of the University of Illinois advocated the taking by the church of entire charge of the recreation of youth and older persons.

Big Park Project Advanced.

Springfield, Ill., March 23.—Governor Deneen has signed the bill empowering the Lincoln park commission to issue $875,000 in bonds for the completion of the outer park belt along the north shore.

WEATHER EVERYWHERE

Observations of United States weather bureaus taken at 8 p. m. yesterday follow:

	Temp.	Weather
New York	58	Cloudy
Boston	42	Rain
Denver	36	Clear
San Francisco	48	Cloudy
St. Paul	28	Clear
Chicago	38	Clear
Indianapolis	42	Clear
St. Louis	54	Pt. Cloudy
New Orleans	64	Cloudy
Washington	68	Cloudy
Philadelphia	64	Rain

Fair; same Friday, slightly colder.

Particularly the Ladies.

Not only pleasant and refreshing to the taste, but gently cleansing and sweetening to the system, Syrup of Figs and Elixir of Senna is particularly adapted to ladies and children, and beneficial in all cases in which a wholesome, strengthening and effective laxative should be used. It is perfectly safe at all times and dispels colds, headaches and the pains caused by indigestion and constipation so promptly and effectively that it is the one perfect family laxative which gives satisfaction to all and is recommended by millions of families who have used it and who have personal knowledge of its excellence.

Its wonderful popularity, however, has led unscrupulous dealers to offer imitations which act unsatisfactorily. Therefore, when buying, to get its beneficial effects, always note the full name of the Company—California Fig Syrup Co.—plainly printed on the front of every package of the genuine Syrup of Figs and Elixir of Senna.

For sale by all leading druggists. Price 50 cents per bottle.

MYSTERIOUS CABLE STORY IS REVIVED

Did Japan Have a Midway Station At Guam?

San Francisco, March 23.—A story that a cable end was recently picked up by the United States cutter Pathfinder while making soundings in the broad channel which separates the Ladrone archipelago was brought here by John Buckley, deck engineer on the transport Crook. Buckley declares he received the information of the finding of the cable off an obscure promontory of Guam from a seaman in Manila, one of the crew of the Pathfinder.

Buckley further says it was an open secret in Manila before the Crook left there six weeks ago that a wireless station in operation by Japan was found in a remote corner of Guam, and that it had been quietly confiscated by the United States garrison and the Japs operating it had been deported. The mysterious cable was traced to a landing on the island. It was tapped and communication established, not with Hong Kong or Manila, but with Yokohama.

Buckley left here for Honolulu on the Crook, but before sailing declared again that the Guam cable story was true, but the government had suppressed the facts out of regard to Japan.

First Degree Murder Charged.

Indianapolis, March 23.—Mrs. Alice Poehler, who shot Carl V. Storey of Columbus, Ind., in a room at the Braden hotel, Jan. 12, has been indicted for murder in the first degree. The shooting was the culmination of a love affair.

You Will Be Proud

of the appearance of your stove

IF YOU USE

Black Silk Stove Polish

It makes old stoves **look like new** and lasts four times as long as any other shine. Don't imagine **all** brands of stove polish are alike. Black Silk is different. It's so much better than other stove polishes that there is absolutely no comparison. It's in a class all by itself.

It makes a brilliant, glossy shine that anneals to the iron—don't rub or dust off. **Give it a trial.** Try it on your parlor stove—your cook stove or your gas range. If you do not find it the **best stove polish** you ever used, your dealer is authorized to refund your money.

Here is what some of the ladies write us:

"I like Black Silk Stove Polish better than any I have ever used. People say, 'where did you get your new stove,' and I tell them it's Black Silk Stove Polish that makes it look like new."

"I will not use any other kind when I can get Black Silk Stove Polish. It makes stoves look nicer and stay nice longer than any other polish."

"Black Silk Stove Polish is by far the best I ever used. I have tried many different kinds but find none as good."

"I like Black Silk Stove Polish better than any I ever used. Several parties in this neighborhood are anxious to get some of your polish since they saw my stove after using it."

Ask your hardware and stove dealer for Black Silk Stove Polish and refuse a counterfeit brand. Costs **you** no more than the ordinary kind so why not have the best?

MADE IN LIQUID OR PASTE
ONE QUALITY

Black Silk Stove Polish Works
STERLING, ILLINOIS

Ask your hardware dealer also for Black Silk Air Drying Enamel for use on grates, feeders, registers, stove pipes, etc. Prevents rusting.

Daily Markets

Indianapolis Grain and Livestock.

Wheat—Wagon, 87c; No. 2 red, 88c. Corn—No. 2, 45c. Oats—No. 2 mixed, 30½c. Hay—Baled, $14.00@16.50; timothy, $14.00@17.00; mixed, $12.00 @ 15.00. Cattle — $4.00 @ 6.75. Hogs—$6.00@7.00. Sheep—$2.00@4.25. Lambs—$4.00@6.35. Receipts—4,500 hogs; 1,400 cattle; 400 sheep.

At Cincinnati.

Wheat—No. 2 red, 93c. Corn—No. 2, 48c. Oats—No. 2, 33c. Cattle—$3.50@6.15. Hogs—$4.50@7.35. Sheep—$2.50@4.15. Lambs—$4.00@6.40.

At Chicago.

Wheat—No. 2 red, 90¼c. Corn—No. 2, 47¼c. Oats—No. 2, 31¾c. Cattle—Steers, $5.00@6.75; stockers and feeders, $4.25@5.75. Hogs—$5.50@6.90. Sheep—$3.25@5.30. Lambs—$5.00 @ 6.40.

At St. Louis.

Wheat—No. 2 red, 93½c. Corn—No. 2, 46½c. Oats—No. 2, 31¼c. Cattle—Steers, $5.00@6.80. Hogs—$6.40@7.25. Sheep—$3.00@4.50. Lambs—$5.50 @ 6.50.

At East Buffalo.

Cattle—$4.25@6.60. Hogs—$6.00@7.75. Sheep—$2.75@5.60. Lambs—$5.00 @6.90.

Theo. H. Reed & Son are paying the following prices for grain—today, March 23, 1911

Wheat, 60lb	89c
Wheat, 59lb	87c
Wheat, 58lb	85c
Wheat, 57lb	83c
New Corn	40c
New Oats, per bushel,	32c
Timothy Seed, per bu.	$4.50 to $5.00
Clover Seed	$6.50 to $7.50

The following are the ruling prices of the Rushville market, corrected to date—March 23, 1911:

POULTRY.

Spring Chickens, per pound	9c
Hens on foot, per pound	10c
Turkeys per pound	13c
Ducks	10c
Geese, per pound	8c

PRODUCE

Eggs, per dozen	12c
Butter, country, per pound	12c

Want Ad Department

Advertisements under this head are charged for at the rate of one-third cent per word for each insertion. The same Ad will be placed in the Indianapolis Star and Daily Republican at the combined rate of one cent per word. Found articles of small value will be advertised free of charge.

FOR SALE—threshing outfit, all or half interest, or will lease same to a good man. O. P. Morris, 215 Lee St., Connersville Ind. 9t3

FOR SALE—Bard P. Rock Eggs, $1.00 per 15, or $1.50 for 30, from large, well barred birds. Mrs. Geo. Thomas. 324 Perkins St., Rushville. Phone 1609. 5t26

AGENTS WANTED—$10 a day is yours. Send 2c stamp for particulars. Free samples. Acme Supply Co., Dept. R., 38th and Illinois St., Indianapolis. 6t6

FOR SALE—Pure White Western Seed Oats. 38c and 40c. T. H. Reed & Son. 4t6

FOR SALE—Bard Rock Eggs, 50c per 15. 1017 Benjamin St.. Phone 1523. 3t12

WANTED—Chambermaid at Grand Hotel. 313tf

MONEY FOUND—Owner can have same by calling on Wm. McBride at the County Treasurer's office and paying for this ad. 2t10

FOR SALE—One-half acre with 3 room house in Gowdy. Plenty of fruit. Good barn. Address John Greenwell, Gowdy. 311t26

FOR SALE—Indian Runner Duck eggs, $1.00 per 13; $5.00 yer 100. D. E. Barnard, Arlington, Ind. 309t26

MOTORCYCLE FOR SALE—One 4 H. P. motorcycle, V Belt drive, in good condition, excellent hill climber. James Foley at Rushville Plumbing and Heating Co. 306t12

FOR SALE—One 4-cylinder touring car; one 4-cylinder runabout. Both cars are in good second hand condition. Bertsch Bros., Cambridge City, Ind. 309tf

FOR RENT—on East Second St., an eight room modern house. For key see John Hiner. 8t6

FOR SALE—House and lot 75x165. Southwest corner Pearl and First street. William Helm. 9t18

WANTED—Farm hand. Married. Address S. E. Cowan, New Salem, Ind., R. R. 14. Rushville phone. 5t5

AUTO LIVERY—day or night. Prices right. Lon Ginn. Phone 3280. 8tf

FOR SALE—Kitchen cabinet and table, leather couch and dining room set. Call at Beer Hotel. 4tf

WHILE PAVING—I am prepared to take care of my trade at back entrance on brick alley, while cit is paving Second street. M. V. Spivey, grocer. 3t12

FOR SALE—Buggies and surreys. Full line of them. When looking for Buggies, if you can't find what suits you, come to me and I will fit you out with a buggy and harness for less than any dealer in the business. I think I handle better styles and better goods for the money. Don't fail to come to my place when in the city for I will save you money. TIME or CASH. This is no lie. Come and see. J. W. Tompkins. 3t12.

If you wish beautiful, clear, white clothes, use Red Cross Ball Blue. Large 2oz. package 5 cents.

FOR SALE—Plymouth Rock Cockrels, also eggs for setting. A. N. Williams, R. R. 6, Rushville.

FOR SALE—Indian Runner Duck Eggs. Thirteen eggs, $1 or one hundred for $5. F. M. Meredith, Arlington, Ind., R. R. 20. 313t12

FOR SALE—good Standard sewing machine. Call at 321 Morgan or phone 1320. 7t6

FOR SALE—Black Langshang Eggs, 50c per fifteen; $3.00 per 100. Not packed for shipping. Mrs. Martha W. Warren, Falmouth Ind., R. F. D. 26. 305t26

FOR SALE—One new 1911 Excelsior motorcycle with Herz magneto. $225.00 cash. W. E. Bowen Garage. 305tf

THOUGHTS

Spring is here and with it comes the very happy or very serious thoughts.

Those with the serious thoughts can be made happy by letting us fit them properly with a pair of easy shoes for tender feet. All your Foot Ills are caused by the improper fitting of your shoes.

The bright sunny days and low shoes brings more smiles to the young and old at this time of the year than anything else.

You have long ago discarded your Ear Muffs and Mufflers, and Oh, how good it feels! Free your ankles from the boxed-up, stuffy feeling of High Shoes, and buy a pair of Low Cuts.

We have them in Endless Varieties, in Pumps, 3 Button, Gibson Ties and Oxfords. All leathers and fabrics.

BEN A. COX

"The Shoe man"
WE Fit Where Others Fail.

L. R. Brooks & Co.

Only 18½ Hours from Broadway

We show you the same patterns you would be shown in New York and we can save you nearly 19 hours of time in seeing them, and several dollars besides. Not only that, but we are able to carry out perfect color schemes, and suggest the correct designs for your particular room or rooms. We are thoroughly experienced decorators and will be pleased to serve you. It costs you no more to have a fashionably decorated home than the ordinary kind if you will only consult us. ¶See us also for a pure white lead and oil job of painting at a reasonable price.

Phone 1438 — 133 W. Second St.

L. R. Brooks & Co.
"Leading Decorators"

This Week Only
20% to 30% Discount on Table Linens

If you're interested in good linens—better linens than you've been buying for much more money than we're asking we would like to show you our NEW LINENS. ¶Every woman wants the best goods for the least possible money. ¶It's against the measure of goodness we put up our linens and offer such splendid values at these very low prices. ¶It will be a good proposition for you to test them.

59c mercerized cloth, 72 in wide per yard.........43c
59c all linen, 64 in. wide per yard..............43c
89c all linen, 72 in. wide per yard..............67c
$1.00 all linen 72 in. wide per yard..............79c
$1.25 all linen 72 in wide per yard..............98c

Napkins

⅝-Napkins, linen, $1.50 grade..............$1.19
⅝-Napkins, linen, $2.00 grade..............$1.69
⅝-Napkins, linen, $3.00 grade..............$2.49

One lot of mercerized and fancy waistings, regular 25c and 30c grade for per yard..............15c

Pattern Cloths With Napkins to Match

1 set 2by 2½ cloth, ⅝-Napkins, regular price, $5.00, sale price......$3.49
1 set 2 by 2½ cloth, ⅝-Napkins, sold for $6.00, sale price..........$3.98
1 set 2 by 2½ cloth, 24 in. Napkins, regular price, $10.00, sale price.....$6.98
1 set 2 by 3 cloth, 24 in. Napkins, regular price $11.00, sale price......$7.48
1 set 2 by 2½ Hemstitched Cloth and Napkins, regular price $8.00 for...$5.48
1 set 2 by 2 Hemstitched Cloth and Napkins, regular price $10.00 for..$6.98
2 extra fine sets, 2½ by 2½ Cloth, regular price $17.50, sale price....$12.48

Our Carpet Department is complete with a NEW STOCK OF RUGS of all sizes. Carpets, Mattings, Linoleums and all kinds of Floor Coverings.

Kennedy & Casady
Agents Pictorial Review Patterns
Phone 1143 — 243 N. Main

Postcards 16 Brand New Local Views, Never Shown in Rushville before. We now have the largest assortment in the city. **See Them**

Candy We are Giving a Beautiful Art Plaque With a Pound Box 65c of Excelsior Chocolates. This is a new line of goods of high grade. This offer is for a limited time. See them in our window.

F. E. WOLCOTT

TRAMPS MOVE ON RUSHVILLE

Knights of the Road Have Been Common Here Within the Last Week.

DID SALOONS CAUSE INFLUX?

North Jackson Street Woman Complains of Insolent Man Who Calls For Something to Eat.

"Is the fact that Rushville has gone 'wet' the cause for so many tramps being in Rushville?" asked a North Jackson street woman, when she called the Daily Republican office by phone this morning.

Of course no one had an answer but it has been noticeable that the tramps have been very common sights here on the streets since last Saturday. The woman who called said she never remembered a time when there were as many tramps in the city, as there have been in the last few days.

The woman said that the tramps were the most insolent lot that had ever visited her house and she said that neighbors were also complaining of the same trouble. The woman stated that one visited her home yesterday and was just in the act of entering her house when she caught him. She said that the red faced knight of the roads was intent on entering her home but that she stood in front of the doorway and did not allow him to pass. He had entered and passed through the summer kitchen before she discovered his presence.

Whether or not the opening of the saloons here caused the influx of tramps is an open question, but that seems a very reasonable solution. Liquor is as a general rule the cause for most men taking to the gypsy life and living from day to day on other people. Tramps have not been very common on the streets in the business portion of the city, but housewives in many parts of the city have complained of the trouble.

Are Your Clothes Faded?

Use Red Cross Ball Blue and make them white again. Large 2oz. package, 5 cents.

Smoke FAIR PROMISE 5c Cigars.

WANT ADS.
Too Late for Regular Position.

FOR SALE—Dining room set, consisting of table, china closet, buffett and chairs, Old Mission. Beer Hotel. 9tf

FOR SALE—One 5-year-old general purpose horse; family broke; sound and weighs 1350 pounds. Address A. T. Young, Orange, Ind. 9t3

Election Notice.

A meeting of the stockholders of The Rushville Co-Operative Telephone Company will be held in the assembly room at the court house in the city of Rushville, Indiana, at 7:30 p. m. Friday, April 14, 1911, for the purpose of electing a board of directors and for transacting such other business as may poperly come before the meeting.
Dated Rushville, Ind., March22, 1911.
W. T. JACKSON,
8t21 Secretary and Manager.

Correct Draperies

contribute a pleasing effect to any room. The soft and subdued tones so popular for interior decorating are offered exclusively in COLONIAL DRAPERY FABRICS in new model cloths and most beautiful designs. The number of uses for these fabrics in adding little finishing touches to the home is surprising. Innumerable smaller articles can be make or covered with these materials at very little cost—fancy bags, pillows, table covers, box coverings, laundry bags, screens, couch covers, bed coverings, door curtains, etc.

Extraordinary Offering for Saturday
To bring our drapery department prominently before you, there will go on sale Saturday, 100 Beautiful Couch Covers, no two alike, regular value everywhere, $1.50............ **79c**
SEE SOUTH WINDOW

An entirely new showing of **Lace Curtains** in Nottingham, Fish Net, Brussels and Renaissance.

Art Tickings, Cretons, Art Denims. Chintzes, Printed Tapestry, and Silkoline.

Another Big Item for Saturday's Selling
Double Coated Gray Enamel Ware, choice of 10 and 14 quart Dish Pans, 10 quart and 12 quart Water Pails, 3 quart Berlin Kettles, with lid, 4 quart Preserving Kettles, etc., worth up to 50c, ONLY ONE PIECE TO A CUSTOMER, SEE NORTH WINDOW... **10c**

The Mauzy Co.
The Corner Store — The Daylight Store

FALLS FROM BARN LOFT

Mrs. Elbert Redenbaugh of Near Blue Ridge Slightly Injured.

Mrs. Elbert Redenbaugh, 35 years old, who fell from the barn loft at her home near Blue Ridge on the Rush-Shelby county line Tuesday evening, while gathering eggs, will soon recover from the injuries which she received. She was not fatally injured as was first reported here. Hher arm was broken and one of her hips bruised in the fall of ten feet. Dr. Keeling of Waldron attended her injuries.

Stump Blasting.

See me for stump blasting. Have 15 years experience. Leave orders at Hunt's Hardware Store or phone 1340. ALF. TAYLOR.

6% — 4%

The Extra Accomodations

offered by us are worth a great deal to depositors and yet they

Cost Nothing

Our suggestions and advice on business matters are given for the asking.

The Farmers Trust Co.

3% — 2%

Purchase Advertised Articles

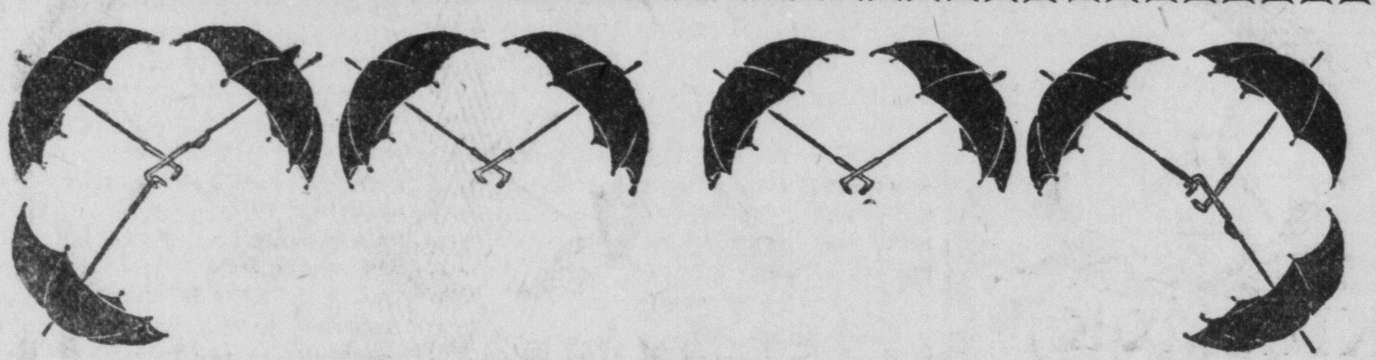

Umbrellas that are right at a Price that is Unusual. A splendid line direct from the maker, with silver, gold natural wood and mission handles, a regular $2.00 umbrella, our price.............. **98c**

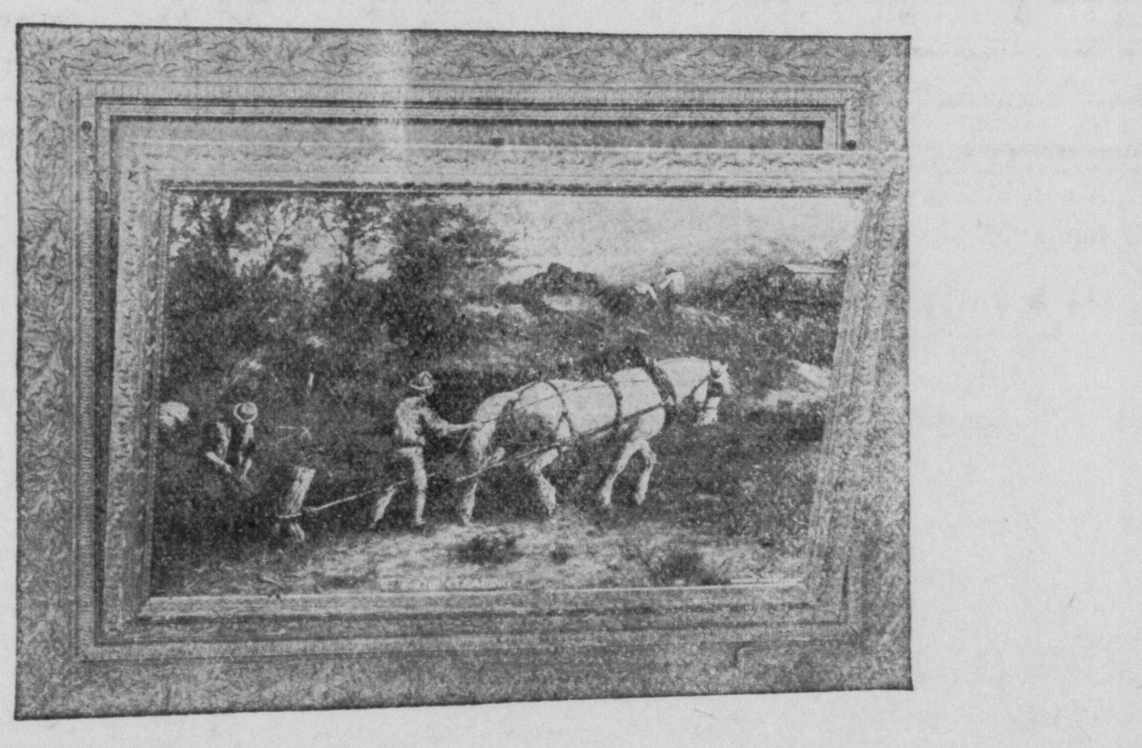

JUST 100 OF THESE BEAUTIFUL POCKETS, exactly like the cut. Scenes, Flowers and Fruit Decorations, a 75c value, sale price **49c**

99c STORE

AUDITORIUM, SATURDAY EVENING, MARCH 25

First Time in Connersville. The Event of the Season. Sam. S. and Lee Shubert, Inc., Offer the Sensation of the Season

"The Blue Mouse"

A Farce in Three Acts, Adapted from the German by Clyde Fitch. The Billiken Play of the Year, Passed by the "Pure Fun" Laws of Two Continents

Direct from Shubert, Murat Theater, Indianapolis. Same Identical Cast, Including Grace Merritt

Seats on Sale at Green's Drug Store, Thursday, March 23. PRICES: 25c, 50c, 75c and $1.00